

Styli and Accessories

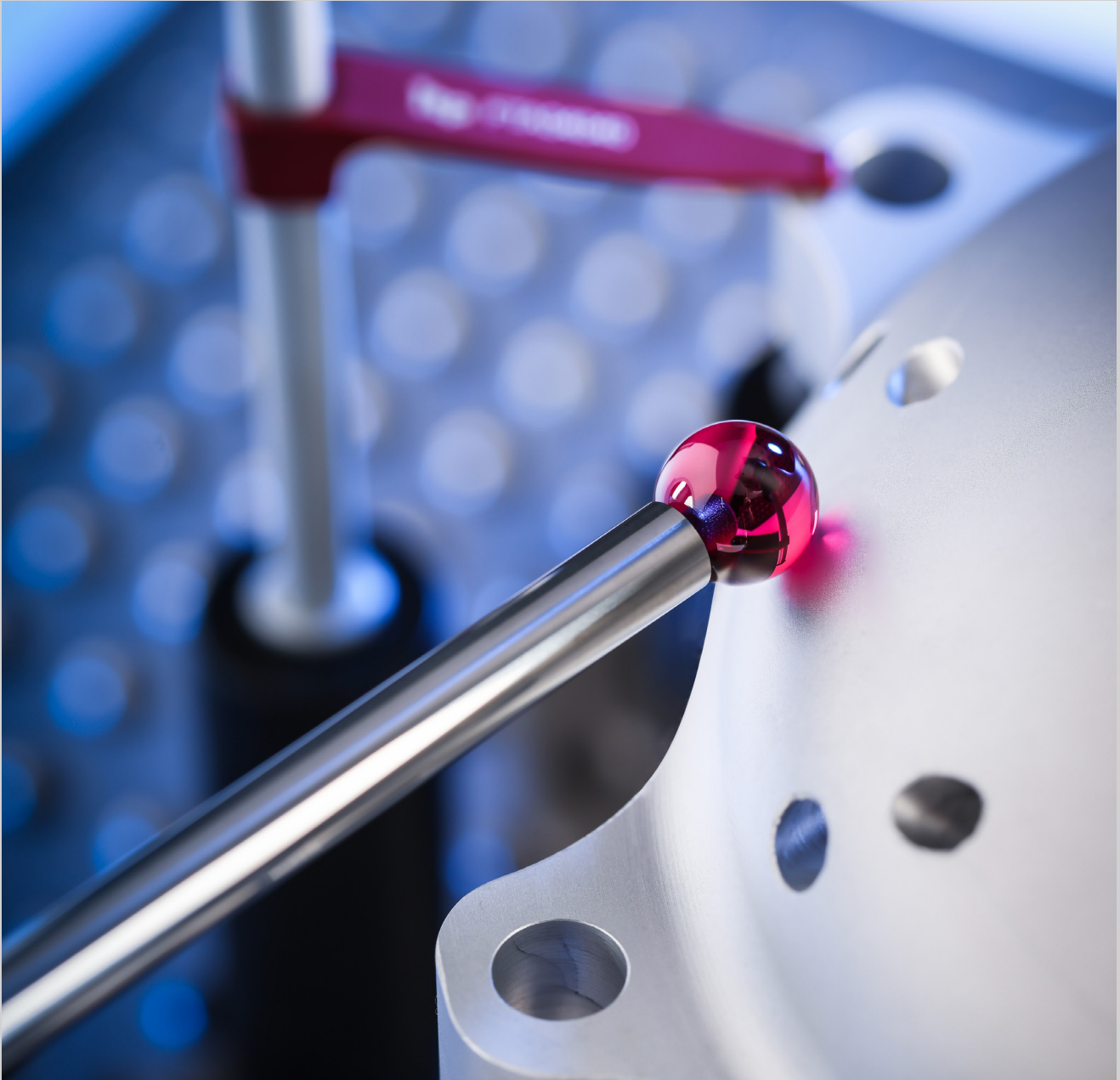

Contents

| | |
|--------------------------------------|----|
| Materials | 8 |
| Carbide..... | 8 |
| Aluminium | 8 |
| Carbon fiber | 8 |
| Ceramics | 8 |
| Steel | 8 |
| Titanium..... | 8 |
| Carbon fiber tube | 8 |
| Ball materials..... | 9 |
| Silicon nitride..... | 9 |
| Ruby | 9 |
| Zirconium oxide..... | 9 |
| Diamond coated | 9 |
| Aluminium oxide..... | 9 |
| Carbide..... | 9 |
| Types | 10 |
| Straight Styli | 10 |
| Type A | 10 |
| Type B | 10 |
| Type C | 10 |
| Type D | 10 |
| Type E..... | 10 |
| Type F..... | 11 |
| Type G | 11 |
| Type J..... | 11 |
| Type K..... | 11 |
| Type S..... | 11 |
| Type T..... | 12 |
| Star styli..... | 12 |
| Type U | 12 |
| Type V | 12 |
| Type W..... | 12 |
| Adaptor holders | 12 |
| Thread Adaptors | 12 |
| Holders for non-threaded Styli | 13 |
| Type Knuckles | 13 |
| Rotary Adaptors | 13 |

| | |
|-----------------------------------|----|
| Styli Holders/Cubes..... | 13 |
| Extensions | 13 |
| Plate Extensions | 13 |
| Extensions | 14 |
| Styli Extensions | 14 |
| Cylinders probes | 14 |
| Type P..... | 14 |
| Type Q | 14 |
| Type R | 14 |
| Disc Styli | 14 |
| Type N | 14 |
| Type M..... | 15 |
| Type O | 15 |
| Adaptor plates..... | 15 |
| Type Vast | 15 |
| Type Vast XXT | 15 |
| Accessories | 15 |
| Type styli tools..... | 15 |
| Type calibration spheres..... | 16 |
| Type screws | 16 |
| Thread measuring gauges | 16 |
| Type Other | 16 |
| Type Reference styli | 16 |
| Type Hemispherical styli..... | 17 |
| Threadless..... | 19 |
| Straight styli: Type S | 20 |
| Straight styli: Type T | 21 |
| Thread M2..... | 25 |
| Straight styli: Type A..... | 26 |
| Straight styli: Type B | 30 |
| Straight styli: Type J | 30 |
| Straight styli: Type K | 32 |
| Straight styli: Type Others | 32 |
| Star styli: Type U | 33 |
| Star styli: Type V | 33 |
| Star styli: Type W | 34 |
| Cylinder styli: Type P..... | 34 |
| Cylinder styli: Type Q | 35 |
| Cylinder styli: Type R..... | 35 |

| | |
|--|----|
| Disc styli: Type M | 36 |
| Disc styli: Type O | 38 |
| Type Hemispherical styli. | 39 |
| Extensions: Type styli extensions. | 39 |
| Adaptors/holders: Type styli holders. | 40 |
| Adaptors/holders: Type knuckles | 41 |
| Adaptors/holders: Type holders for non threaded styli. | 41 |
| Adaptors/holders: Type thread adaptors | 42 |
| Accessories: Type styli tools. | 42 |
| Thread M3. | 45 |
| Straight styli: Type A | 46 |
| Straight styli: Type B | 49 |
| Straight styli: Type J | 50 |
| Straight styli: Type others. | 51 |
| Star styli: Type V | 52 |
| Cylinder styli: Type P. | 52 |
| Cylinder styli: Type Q | 52 |
| Disc styli: Type M | 53 |
| Type Hemispherical styli. | 53 |
| Extensions: Type styli extensions. | 54 |
| Adaptors/holders: Type styli holders. | 55 |
| Adaptors/holders: Type knuckles | 55 |
| Adaptors/holders: Type holders for non threaded styli. | 56 |
| Adaptors/holders: Type thread adaptors | 56 |
| Accessories: Type styli tools. | 57 |
| Thread M3 XXT | 59 |
| Straight styli: Type A | 60 |
| Straight styli: Type B | 62 |
| Straight styli: Type J | 63 |
| Straight styli: Type others. | 64 |
| Star styli: Type others. | 64 |
| Extensions: Type styli extensions. | 67 |
| Adaptors/holders: Type holders | 68 |
| Adaptors/holders: Type knuckles | 68 |
| Adaptors/holders: Type cubes. | 68 |
| Adaptors/holders: Type Vast XXT. | 69 |
| Accessories: Type screws | 70 |
| Accessories: Type reference styli. | 70 |

| | |
|---|-----|
| Thread M4. | 73 |
| Straight styli: Type A. | 74 |
| Straight styli: Type others. | 78 |
| Extensions: Type styli extensions. | 78 |
| Adaptors/holders: Type styli holders. | 79 |
| Adaptors/holders: Type knuckles. | 80 |
| Adaptors/holders: Type thread adaptors. | 80 |
| Adaptors/holders: Type others. | 81 |
| Accessories: Type Styli tool. | 82 |
| Accessories: Type others (crash protective devices). | 82 |
| Thread M5. | 85 |
| Straight styli: Type A. | 86 |
| Straight styli: Type B. | 98 |
| Straight styli: Type C. | 99 |
| Straight styli: Type D. | 100 |
| Straight styli: Type E. | 100 |
| Straight styli: Type F. | 101 |
| Straight styli: Type G. | 101 |
| Straight styli: Type J. | 102 |
| Straight styli: Type K. | 103 |
| Straight styli: Type others. | 103 |
| Star styli: Type U. | 104 |
| Star styli: Type V. | 104 |
| Star styli: Type W. | 105 |
| Cylinder styli: Type P. | 106 |
| Disc styli: Type N. | 106 |
| Disc styli: Type M. | 107 |
| Disc styli: Type O. | 108 |
| Type Hemispherical styli. | 109 |
| Extensions: Type Styli extensions. | 109 |
| Extensions: Type adaptor plate extensions. | 113 |
| Adaptors/holders: Type rotary adaptors. | 115 |
| Adaptors/holders: Type styli holders. | 116 |

| | |
|---|-----|
| Adaptors/holders: Type knuckles | 116 |
| Adaptors/holders: Type holders for non threaded styli | 117 |
| Adaptors/holders: Type thread adaptors | 120 |
| Adaptors/holders: Type cubes | 120 |
| Adaptors/holders: Type cubes (rotary) | 124 |
| Adaptor plates: Type Vast. | 125 |
| Accessories: Type styli tools. | 126 |
| Accessories: Type screws | 126 |
| Thread M6. | 129 |
| Straight styli: Type C | 130 |
| Straight styli: Type K | 131 |
| Adaptors/holders: Type thread adaptors | 131 |
| Other accessories | 133 |
| Accessories: Calibration sphere | 134 |
| Accessories | 134 |
| Accessories: Type thread measuring gauges | 135 |
| Accessories: Clamping discs for star styli | 135 |
| Accessories: Grooved discs for star styli | 136 |
| Terms and Conditions | 138 |

Materials

Carbide

Deflection-resistant carbide stems for all standard applications at stable ambient temperatures, primarily for the use in the measuring room.



Aluminium

Lightweight, for smaller temperature gradients. For use in temperature stable measuring rooms.



Carbon fiber

Very lightweight and extremely strong material with a thermal expansion coefficient approaching zero. Ideal for long probing elements in production measuring technology at ambient temperatures of 15 to 45°C.



Ceramics

A very lightweight material of an extraordinary strength. For the use in long probing elements with a significantly lower weight. For greater temperature gradients in applications of the production environment.



Steel

High-strength precision probing elements with a material strength of 1100 N/mm² for ultra precise measuring jobs, e.g. as reference probing elements for calibration purposes.



Titanium

Extremely lightweight, high-strength material. It uses this material in many combinations as connecting element or for extensions. Thanks to the cutting edge laser welding technology, the connections are firmly fused, giving the probing configurations the highest degree of rigidity and stability.



Carbon fiber tube

Wound carbon fiber tube of the highest quality used in aviation and space technology for probing elements, extensions, and complex probing configurations. With a thermal expansion coefficient in the nano range at temperatures between 15 and 40°C. Reproducible results and highest process stability in production measuring technology.



Ball materials

Silicon nitride

The probe ball material of the future for coordinate measuring technology. Extremely wear-resistant ceramic material with the lowest surface roughness of all ball materials. Silicon nitride is not attracted by aluminium. That is why during the scanning of aluminium surfaces the transfer of material onto the ball surface is significantly smaller.



Diamond coated

Our probes of the UltraScanning series consist of a ceramic ball whose surface is covered with a diamond coating of about 0.03 mm. The material coating does not adhere to the ball, and the slightest material residue can simply be wiped off.



Ruby

The ball material for standard applications that has been used for years.



Aluminium oxide

This is the most commonly used high-performance ceramic material. Has a very high hardness and its areas of application are comparable to those of zirconium oxide.



Zirconium oxide

Due to its specific surface, this material is especially appropriate for the scanning of abrasive surfaces, such as cast elements.



Carbide

A material characterized by its high hardness, wear resistance and high density. Its special fields of application are, for example, calibration ball standards.



Types

Straight Styli

Type A



The simplest form of a straight stylus. The stem shape is cylindrical throughout and can be made of stainless steel, carbide, ceramic or CFRP. These styli usually have three components: holder, stem, and ball. In a few cases, the holder and shaft are monolithically made of stainless steel. The ball materials can be found in our material overview.

Type B



A straight stylus with a single or multiple stepped stem made of carbide. These styli usually have three components: holder, stem, and ball. The ball materials can be found in our material overview.

Type C

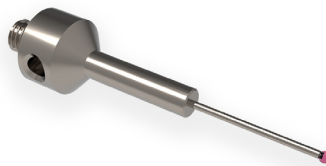

Fine probes are mainly used for measuring small bore diameters. Due to the stepped base, a greater overall length is reached with high stability. The stem has a continuous cylindrical shape and is made of tungsten carbide. These styli usually have three components: holder, stem, and ball.

Type D

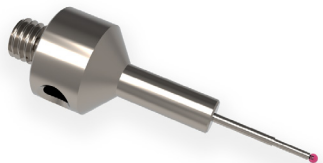

Fine probes are mainly used for measuring small bore diameters. Due to the stepped base, a greater overall length can be reached with high stability. The shafts are single or multiple-stepped and made of carbide. These styli have three components: holder, stem, and ball.

Type E

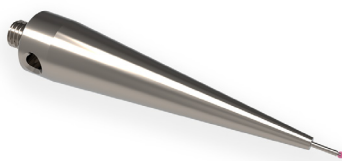

Fine styli with a conical holder enable the combination of small ball diameters, considerable overall length, and maximum rigidity. These styli consist of three parts: Holder, stem, and ball.

Straight Styli

Type F



A straight probe with a long (12.5 mm) M5 thread. The stem is cylindrical and can be made from stainless steel, carbide, ceramic, or CFRP. These styli usually have three components: holder, stem, and ball. The holder and stem are monolithically made from stainless steel in a few cases. The ball materials are listed in our material overview.

Type G

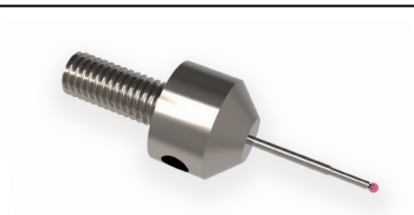

A straight probe with a single or multi-stepped carbide stem. The M5 thread is 12.5 mm long. These styli consist of three components: holder, stem, and ball. The ball materials are listed in our material overview.

Type J



A straight stylus in its simplest form. The stem and holder geometry are cylindrical throughout and have the same diameter. The holders can be manufactured monolithically from stainless steel or have a carbon fiber stem. The ball materials are listed in our material overview.

Type K



Pointer styli are a form of straight styli in which the ball radius is close to zero. When probing, it should be noted that surfaces can very easily be damaged by the tip, which is itself very sensitive to wear or damage. These probes can detect roughness to a limited extent. However, they are mainly used for small probing surfaces or self-centering probing of bores.

Type S



Styli consist of a stem and ball and have no thread. Suitable clamping holders are required to use these styli. Advantages: quick changeover is possible; they are inexpensive and flexible.

Straight styli

Type T



Styli consists of a stem and a ball and does not have a thread. Appropriate clamp holders are required to use them. Advantage: Quick retooling is possible; it is inexpensive and flexible. This version has a stepped stem.

Star styli

Type U

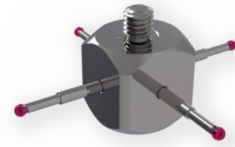

The cube star is a 4-way star stylus without a direct threaded connection. The base material of the standard version is titanium. A clamping screw is required for attachment to the measuring system.

Type V



Type V star styli has a threaded connection and can be mounted directly. They usually have two to four probe arms in the radial direction and one in the central direction. The axially aligned probe arms clamp the rotating star depending on the configuration.

Type W

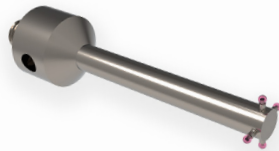

The type W star styli has a threaded connection and can be mounted directly. In the radial direction, it has two to four probe arms. Depending on the configuration, clamping screws with the same internal thread are used in the central direction.

Adaptor holders

Thread Adaptors



Thread adaptors are used to combine probes and accessories with different thread sizes.

Adaptor holders

HOLDERS for non-threaded Styli



Holders for non-threaded styli (available in central and radial versions) enable the use of threadless styli.

Type Knuckles



Knuckles and rotary knuckles are commonly used to create a spatial angle of probes. A rotary knuckle is required for the rotational alignment of the first type.

Rotary Adaptors

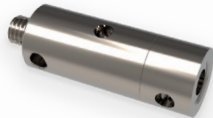

The rotary adaptor is used for the rotary alignment of touch probes that do not have an integrated solution for carrying out the measuring task.

Styli Holders/ Cubes



Both styli holders and cubes are mainly used to produce angled or other styli configurations.

Extensions

Plate Extensions



Plate extensions are prefabricated configurations that combine an extension with a titanium cube. These components have a mounting plate and can be mounted directly onto a removable disc. In this way, a connection point can be avoided, making the resulting configuration more stable.

Extensions

Styli Extensions



Extensions are used to bring the probe into areas of the workpiece that are difficult to access or separate several probes from each other so that the probes do not interfere. By the metrology rules, extensions should be kept as short and rigid as possible. The number of screw connection points should be kept as small as possible.

Cylinders probes

Type P

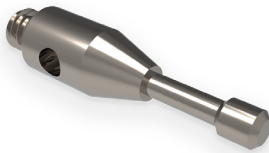

Cylinder probes are used for probing thin sheet metal and sharp edges. They are used where precise probing with a ball is not possible. The face of the probing element of this type is ground flat.

Type Q



Cylinder probes are used for probing thin sheet metal and sharp edges, where precise probing with a ball is not possible. The end face of the probing element is spherical and is used for axial probing.

Type R



Cylinder probes are used for probing thin sheet metal and sharp edges, where precise probing with a ball is not possible. The face of the probing element is spherical and is ideal for probing deep features and bores in X, Y and Z directions. The stem is cylindrical throughout without a step.

Disc Styli

Type N

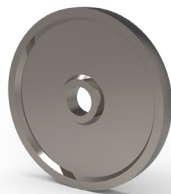

Spherical discs are generally used alone or in combination with a clamping probe or a clamping screw. These discs are usually used when large probe diameters are required to measure diameters in undercuts.

Disc Styli

Type M

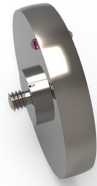

A spherical disc stylus offers the convenience of a straight spherical disc as a probe element. Regarding function, spherical disc styli are identical to spherical discs, but they provide better and more stable connections due to the fixed mounting. They also have a more comprehensive feasibility range regarding disc thickness.

Type O

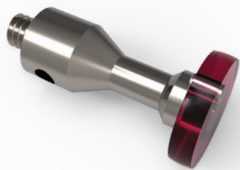

A spherical disc stylus with a through stem offers greater rigidity than a “normal” spherical disc stylus. Otherwise, the two types function and are applied in the same way.

Adaptor plates

Type Vast



Adapter plates provide an interface between a measuring device’s measuring head and the probe configuration. All adapter plates compatible with Zeiss VAST systems belong to this type.

Type Vast XXT



Adaptor plates provide an interface between the measuring head of a measuring device and the probe configuration. This type includes all Adaptor plates compatible with ZEISS VAST XXT systems.

Accessories

Type Styli Tools

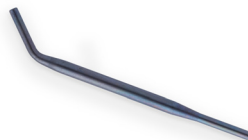

Stylus tools are used for mounting probes and accessories. Their dimensions match the thread size and correspond to the itp standard program.

Accessories

Type Calibration Spheres

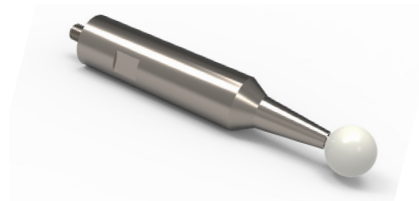

Calibration spheres are used to calibrate measuring probes. They are supplied with a factory certificate.

The material of the ball standards is aluminum oxide. It is also known as ceramic.

Type Screws

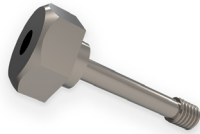

These items are used as clamping screws for star styli, spherical discs, or cubes.

Thread Measuring Gauges

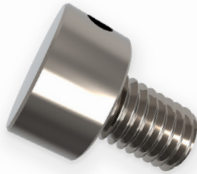

Thread-measuring gauges are used for the indirect measurement of threaded holes and distances.

Type Other

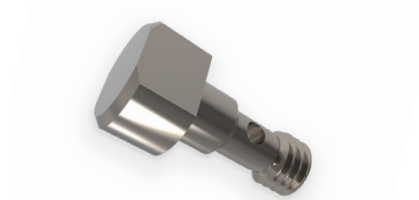

Accessories can be used across pallets, e.g., crash protection devices or magnetic bases.

Type Reference Styli



Straight styli with special optical features for determining the position of the calibration sphere.

Type Hemispherical Styli

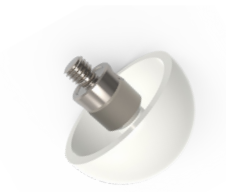

Hemispherical stylus are suitable for measuring elements requiring a large diameter of the probe ball with low weight or reduced overall height, as opposed to disc probes, which only allow radial probing. The hemispherical stylus probes can also be used to measure the stem direction. The advantage is that the entire surface of the hollow hemisphere can be used for probing.

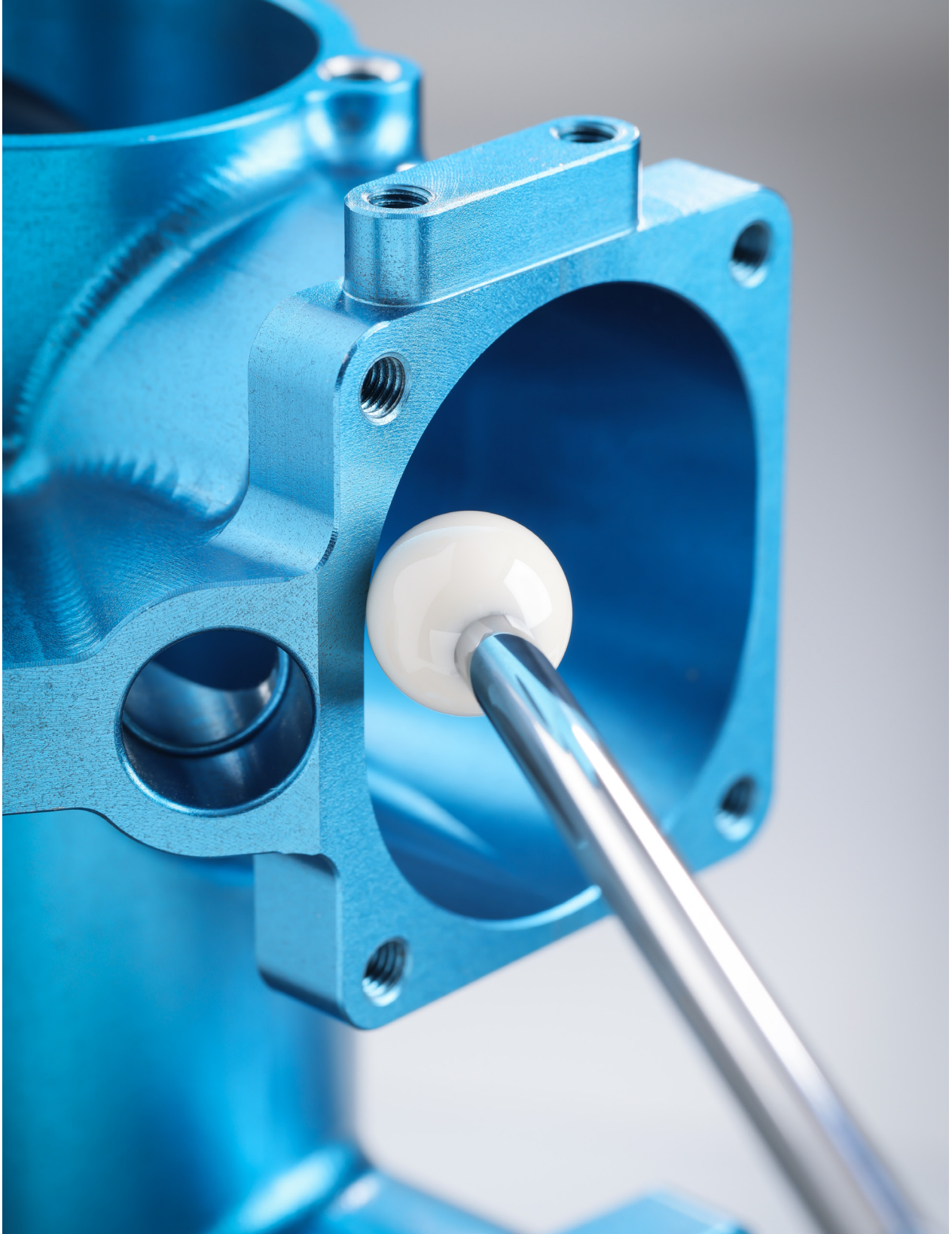

Threadless



Straight styli: Type S

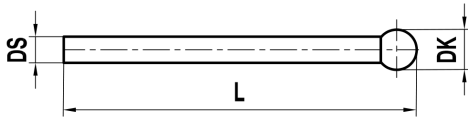

Stem material carbide, ball material ruby

| Pos. | Item number | DK | L | DS | Weight (g) |
|------|--------------|-------|-------|------|------------|
| 1 | KTM501310026 | 1.35 | 26.35 | 1.00 | 0.30 |
| 2 | KTSO01510016 | 1.50 | 16.00 | 1.00 | 0.20 |
| 3 | KTM501510026 | 1.50 | 26.50 | 1.00 | 0.30 |
| 4 | KTSO02010016 | 2.00 | 16.00 | 1.00 | 0.20 |
| 5 | KTM502015027 | 2.00 | 27.00 | 1.50 | 0.70 |
| 6 | KTM502010027 | 2.00 | 27.00 | 1.00 | 0.30 |
| 7 | KTM502515027 | 2.50 | 27.50 | 1.50 | 0.70 |
| 8 | KTM502510027 | 2.50 | 27.50 | 1.00 | 0.30 |
| 9 | KTM503020038 | 3.00 | 38.00 | 2.00 | 1.70 |
| 10 | KTM505035045 | 5.00 | 45.00 | 3.50 | 5.80 |
| 11 | KTM507004038 | 7.00 | 38.50 | 4.00 | 6.50 |
| 12 | KTM510004040 | 10.00 | 40.00 | 4.00 | 7.60 |

Straight styli: Type T

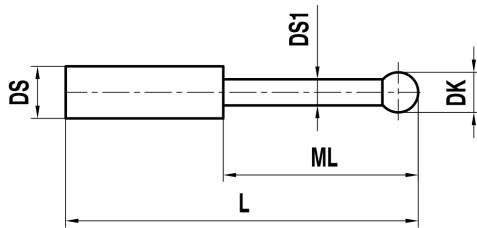

Stem material carbide, ball material ruby

| Pos. | Item number | DK | ML | L | DS | DS1 | Weight (g) |
|------|---------------|------|-------|-------|------|------|------------|
| 1 | KTM500201015 | 0.20 | 2.30 | 15.20 | 1.00 | 0.18 | 0.20 |
| 2 | KTM5002501015 | 0.25 | 2.35 | 15.25 | 1.00 | 0.18 | 0.10 |
| 3 | KTM500301015 | 0.30 | 2.30 | 15.30 | 1.00 | 0.20 | 0.10 |
| 4 | KTM500302022 | 0.30 | 4.00 | 22.00 | 2.00 | 0.20 | 0.80 |
| 5 | KTM500401015 | 0.40 | 2.50 | 15.40 | 1.00 | 0.30 | 0.10 |
| 6 | KTM500501015 | 0.50 | 2.50 | 15.50 | 1.00 | 0.30 | 0.10 |
| 7 | KTM500502022 | 0.50 | 4.25 | 22.25 | 2.00 | 0.30 | 0.80 |
| 8 | KTM500601015 | 0.60 | 4.60 | 15.60 | 1.00 | 0.40 | 0.10 |
| 9 | KTM500701015 | 0.70 | 4.60 | 15.70 | 1.00 | 0.40 | 0.10 |
| 10 | KTM500801015 | 0.80 | 4.80 | 15.80 | 1.00 | 0.60 | 0.10 |
| 11 | KTM500802022 | 0.80 | 4.40 | 22.40 | 2.00 | 0.60 | 0.90 |
| 12 | KTM501001016 | 1.00 | 5.00 | 16.00 | 1.00 | 0.80 | 0.20 |
| 13 | KTM501002022 | 1.00 | 4.50 | 22.50 | 2.00 | 0.80 | 0.80 |
| 14 | KTM501002034 | 1.00 | 14.50 | 34.50 | 2.00 | 0.80 | 1.00 |
| 15 | KTM501502022 | 1.50 | 10.35 | 22.75 | 2.00 | 1.20 | 0.70 |
| 16 | KTM502002022 | 2.00 | 10.60 | 23.00 | 2.00 | 1.50 | 0.80 |

Stem material carbide, ball material ruby

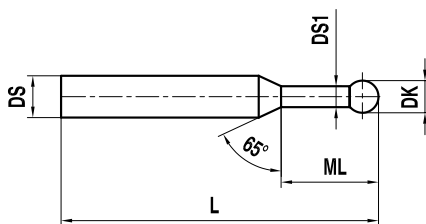

| Pos. | Item number | DK | ML | L | DS | DS1 | Weight (g) |
|------|------------------|------|------|-------|------|------|------------|
| 1 | KTM500301015/65° | 0.30 | 2.30 | 15.30 | 1.00 | 0.20 | 0.10 |
| 2 | KTM500501015/65° | 0.50 | 2.50 | 15.50 | 1.00 | 0.30 | 0.20 |

Stem material carbide, ball material ruby

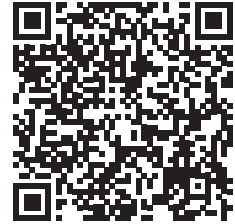
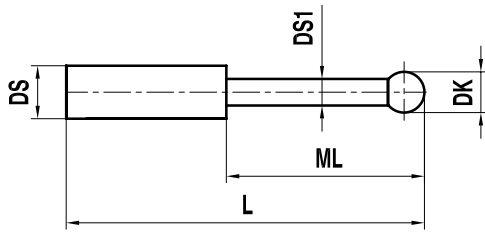

| Pos. | Item number | DK | ML | L | DS | DS1 | Weight (g) |
|------|--------------|------|-------|-------|------|------|------------|
| 1 | KTM500804035 | 0.80 | 4.90 | 35.40 | 4.00 | 0.60 | 4.40 |
| 2 | KTM501004035 | 1.00 | 5.00 | 35.50 | 4.00 | 0.80 | 4.60 |
| 3 | KTM501004060 | 1.00 | 5.00 | 60.50 | 4.00 | 0.80 | 9.10 |
| 4 | KTM501504035 | 1.50 | 5.25 | 35.75 | 4.00 | 1.00 | 4.70 |
| 5 | KTM501504060 | 1.50 | 5.25 | 60.75 | 4.00 | 1.00 | 9.20 |
| 6 | KTM502004036 | 2.00 | 5.50 | 36.00 | 4.00 | 1.20 | 4.80 |
| 7 | KTM502004061 | 2.00 | 8.50 | 61.00 | 4.00 | 1.20 | 8.80 |
| 8 | KTM503004036 | 3.00 | 9.00 | 36.50 | 4.00 | 1.80 | 4.70 |
| 9 | KTM503004061 | 3.00 | 11.50 | 61.50 | 4.00 | 1.80 | 8.90 |
| 10 | KTM505004037 | 5.00 | 12.50 | 37.50 | 4.00 | 3.00 | 5.60 |

Stem material carbide, ball material ruby

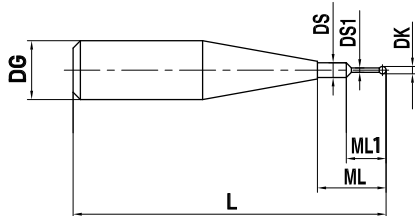

| Pos. | Item number | DK | ML | ML1 | L | DS | DS1 | DS2 | Weight (g) |
|------|--------------|------|------|------|-------|------|------|------|------------|
| 1 | KTM500504035 | 0.50 | 2.75 | 2.50 | 35.25 | 4.00 | 0.30 | 1.00 | 4.70 |



Thread M2



Straight styli: Type A

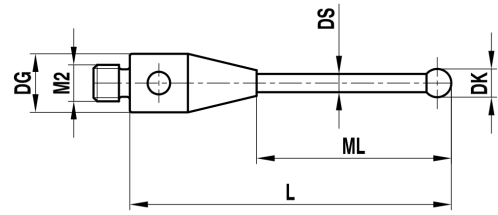
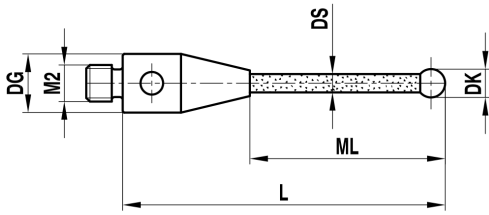

Stem material stainless steel, ball material silicon nitride

| Pos. | Item number | DK | ML | DG | L | DS | Weight (g) |
|------|--------------|------|-------|------|-------|------|------------|
| 1 | TIM2S1003010 | 1.00 | 5.00 | 3.00 | 10.50 | 0.70 | 0.20 |
| 2 | TIM2S1503011 | 1.50 | 5.00 | 3.00 | 10.75 | 0.70 | 0.30 |
| 3 | TIM2S2003011 | 2.00 | 6.00 | 3.00 | 11.00 | 1.00 | 0.30 |
| 4 | TIM2S2003021 | 2.00 | 14.50 | 3.00 | 21.00 | 1.40 | 0.50 |
| 5 | TIM2S2503011 | 2.50 | 6.50 | 3.00 | 11.25 | 1.00 | 0.30 |
| 6 | TIM2S2503021 | 2.50 | 15.00 | 3.00 | 21.25 | 1.40 | 0.50 |
| 6 | TIM2S3003011 | 3.00 | 6.00 | 3.00 | 11.50 | 1.50 | 0.40 |
| 8 | TIM2S3003021 | 3.00 | 15.00 | 3.00 | 21.50 | 1.50 | 0.50 |
| 9 | TIM2S4003012 | 4.00 | 7.00 | 3.00 | 12.00 | 1.50 | 0.50 |
| 10 | TIM2S4003022 | 4.00 | 15.00 | 3.00 | 22.00 | 1.50 | 0.60 |
| 11 | TIM2S5003012 | 5.00 | 7.50 | 3.00 | 12.50 | 2.50 | 0.60 |
| 12 | TIM2S60R3013 | 6.00 | 8.00 | 3.00 | 13.00 | 2.00 | 0.70 |
| 13 | TIM2S8003015 | 8.00 | 11.00 | 3.00 | 15.00 | 2.50 | 1.20 |



Stem material ceramic, ball material silicon nitride

| Pos. | Item number | DK | ML | DG | L | DS | Weight (g) |
|------|--------------|------|-------|------|-------|------|------------|
| 1 | TKM2S3003051 | 3.00 | 44.00 | 3.00 | 51.50 | 2.00 | 0.90 |
| 2 | TKM2S4003052 | 4.00 | 44.50 | 3.00 | 52.00 | 2.00 | 0.90 |
| 3 | TKM2S5003053 | 5.00 | 45.00 | 3.00 | 52.50 | 2.50 | 1.00 |

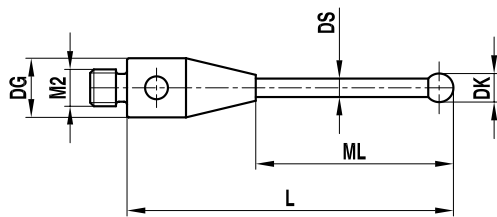

Stem material carbide, ball material silicon nitride

| Pos. | Item number | DK | ML | DG | L | DS | Weight (g) |
|------|--------------|------|-------|------|-------|------|------------|
| 1 | THM2S1003020 | 1.00 | 7.50 | 3.00 | 20.50 | 0.70 | 0.60 |
| 2 | THM2S1003021 | 1.00 | 13.00 | 3.00 | 20.50 | 0.80 | 0.40 |
| 3 | THM2S1003027 | 1.00 | 20.50 | 3.00 | 27.50 | 0.70 | 0.40 |
| 4 | THM2S1503021 | 1.50 | 13.25 | 3.00 | 20.75 | 1.00 | 0.50 |
| 5 | THM2S1503031 | 1.50 | 23.25 | 3.00 | 30.75 | 1.00 | 0.60 |
| 6 | THM2S2003031 | 2.00 | 23.50 | 3.00 | 31.00 | 1.50 | 1.00 |
| 7 | THM2S2003041 | 2.00 | 33.50 | 3.00 | 41.00 | 1.50 | 1.20 |
| 8 | THM2S2503031 | 2.50 | 23.75 | 3.00 | 31.25 | 2.00 | 1.40 |
| 9 | THM2S2503041 | 2.50 | 33.75 | 3.00 | 41.25 | 2.00 | 1.90 |
| 10 | THM2S3003032 | 3.00 | 24.00 | 3.00 | 31.50 | 2.00 | 1.50 |
| 11 | THM2S3003042 | 3.00 | 34.00 | 3.00 | 41.50 | 2.00 | 1.90 |
| 12 | THM2S3003051 | 3.00 | 44.00 | 3.00 | 51.50 | 2.00 | 2.40 |
| 13 | THM2S4003032 | 4.00 | 24.50 | 3.00 | 32.00 | 2.00 | 1.50 |
| 14 | THM2S4003042 | 4.00 | 34.50 | 3.00 | 42.00 | 2.00 | 2.00 |
| 15 | THM2S4003052 | 4.00 | 44.50 | 3.00 | 52.00 | 2.00 | 2.50 |
| 16 | THM2S5003022 | 5.00 | 16.50 | 3.00 | 22.50 | 2.00 | 1.20 |
| 17 | THM2S5003032 | 5.00 | 25.00 | 3.00 | 32.50 | 2.50 | 2.20 |
| 18 | THM2S5003042 | 5.00 | 35.00 | 3.00 | 42.50 | 2.50 | 3.00 |
| 19 | THM2S5003052 | 5.00 | 45.00 | 3.00 | 52.50 | 2.50 | 3.60 |

Stem material stainless steel, ball material ruby

| Pos. | Item number | DK | ML | DG | L | DS | Weight (g) |
|------|--------------|------|-------|------|-------|------|------------|
| 1 | TIM201003010 | 1.00 | 5.00 | 3.00 | 10.50 | 0.70 | 0.30 |
| 2 | TIM201503011 | 1.50 | 5.00 | 3.00 | 10.75 | 0.70 | 0.30 |
| 3 | TIM202003011 | 2.00 | 6.00 | 3.00 | 11.00 | 1.00 | 0.30 |
| 4 | TIM202003021 | 2.00 | 14.50 | 3.00 | 21.00 | 1.40 | 0.50 |
| 5 | TIM202503011 | 2.50 | 6.50 | 3.00 | 11.25 | 1.00 | 0.30 |
| 6 | TIM202503021 | 2.50 | 15.00 | 3.00 | 21.25 | 1.40 | 0.50 |
| 7 | TIM203003011 | 3.00 | 6.00 | 3.00 | 11.50 | 1.50 | 0.30 |
| 8 | TIM203003021 | 3.00 | 15.00 | 3.00 | 21.50 | 1.50 | 0.50 |
| 9 | TIM204003012 | 4.00 | 7.00 | 3.00 | 12.00 | 1.50 | 0.40 |
| 10 | TIM204003022 | 4.00 | 15.00 | 3.00 | 22.00 | 1.50 | 0.60 |
| 11 | TIM205003012 | 5.00 | 7.50 | 3.00 | 12.50 | 2.50 | 0.70 |
| 12 | TIM2060R3013 | 6.00 | 9.00 | 3.00 | 13.00 | 2.00 | 0.80 |
| 13 | TIM208003015 | 8.00 | 11.00 | 3.00 | 15.00 | 2.50 | 1.40 |



Stem material ceramic, ball material ruby

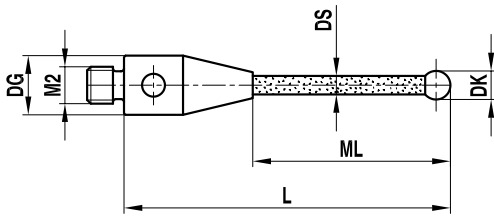

| Pos. | Item number | DK | ML | DG | L | DS | Weight (g) |
|------|--------------|------|-------|------|-------|------|------------|
| 1 | TKM203003031 | 3.00 | 24.00 | 3.00 | 31.50 | 2.00 | 0.60 |
| 2 | TKM203003051 | 3.00 | 44.00 | 3.00 | 51.50 | 2.00 | 0.70 |
| 3 | TKM204003016 | 4.00 | 12.25 | 3.00 | 16.25 | 2.00 | 0.40 |
| 4 | TKM204003032 | 4.00 | 24.50 | 3.00 | 32.00 | 2.00 | 0.70 |
| 5 | TKM204003036 | 4.00 | 30.00 | 3.00 | 36.00 | 2.00 | 0.70 |
| 6 | TKM204003052 | 4.00 | 44.50 | 3.00 | 52.00 | 2.00 | 0.90 |
| 7 | TKM205003014 | 5.00 | 10.00 | 3.00 | 14.00 | 2.00 | 0.50 |
| 8 | TKM205003022 | 5.00 | 16.50 | 3.00 | 22.50 | 2.00 | 0.70 |
| 9 | TKM205003032 | 5.00 | 25.00 | 3.00 | 32.50 | 2.50 | 0.90 |
| 10 | TKM205003038 | 5.00 | 32.00 | 3.00 | 38.00 | 2.00 | 0.80 |
| 11 | TKM205003053 | 5.00 | 45.00 | 3.00 | 52.50 | 2.50 | 1.30 |
| 12 | TKM206003013 | 6.00 | 9.00 | 3.00 | 13.00 | 2.00 | 0.60 |
| 13 | TKM206003033 | 6.00 | 25.50 | 3.00 | 33.00 | 2.50 | 1.10 |
| 14 | TKM206003053 | 6.00 | 45.50 | 3.00 | 53.00 | 2.50 | 1.50 |

Stem material carbon fiber, ball material ruby

| Pos. | Item number | DK | ML | DG | L | DS | Weight (g) |
|------|--------------|------|-------|------|-------|------|------------|
| 1 | TCM203003031 | 3.00 | 24.00 | 3.00 | 31.50 | 2.00 | 0.50 |
| 2 | TCM203003041 | 3.00 | 34.00 | 3.00 | 41.50 | 2.00 | 0.60 |
| 3 | TCM204003032 | 4.00 | 24.50 | 3.00 | 32.00 | 2.00 | 0.50 |



Stem material carbide, ball material ruby

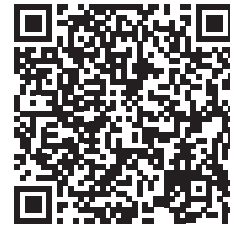
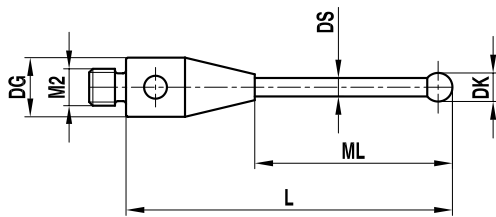

| Pos. | Item number | DK | ML | DG | L | DS | Weight (g) |
|------|--------------|------|-------|------|-------|------|------------|
| 1 | THM200503020 | 0.50 | 7.25 | 3.00 | 20.25 | 0.30 | 0.50 |
| 2 | THM200703010 | 0.70 | 4.35 | 3.00 | 10.35 | 0.50 | 0.30 |
| 3 | THM200703020 | 0.70 | 12.35 | 3.00 | 20.35 | 0.50 | 0.40 |
| 4 | THM201003010 | 1.00 | 6.50 | 3.00 | 10.50 | 0.80 | 0.20 |
| 5 | THM2010R3010 | 1.00 | 4.50 | 3.00 | 10.50 | 0.70 | 0.30 |
| 6 | THM201003015 | 1.00 | 11.50 | 3.00 | 15.50 | 0.80 | 0.20 |
| 7 | THM201003021 | 1.00 | 13.00 | 3.00 | 20.50 | 0.80 | 0.40 |
| 8 | THM201003020 | 1.00 | 7.50 | 3.00 | 20.50 | 0.70 | 0.50 |
| 9 | THM201003027 | 1.00 | 20.50 | 3.00 | 27.50 | 0.70 | 0.40 |
| 10 | THM201503021 | 1.50 | 13.25 | 3.00 | 20.75 | 1.00 | 0.50 |
| 11 | THM201503031 | 1.50 | 23.25 | 3.00 | 30.75 | 1.00 | 0.60 |
| 12 | THM202063011 | 2.00 | 5.00 | 3.00 | 11.00 | 1.00 | 0.30 |
| 13 | THM202003011 | 2.00 | 7.00 | 3.00 | 11.00 | 1.00 | 0.30 |
| 14 | THM202003016 | 2.00 | 12.00 | 3.00 | 16.00 | 1.00 | 0.30 |
| 15 | THM202003021 | 2.00 | 15.00 | 3.00 | 21.00 | 1.00 | 0.50 |
| 16 | THM2020R3021 | 2.00 | 13.00 | 3.00 | 21.00 | 1.00 | 0.50 |
| 17 | THM202003031 | 2.00 | 23.50 | 3.00 | 31.00 | 1.50 | 1.00 |
| 18 | THM202003041 | 2.00 | 33.50 | 3.00 | 41.00 | 1.50 | 1.20 |
| 19 | THM202503012 | 2.50 | 6.00 | 3.00 | 12.00 | 1.50 | 0.50 |
| 20 | THM202503021 | 2.50 | 13.75 | 3.00 | 21.25 | 1.00 | 0.50 |
| 21 | THM202503031 | 2.50 | 23.75 | 3.00 | 31.25 | 2.00 | 1.40 |
| 22 | THM202503041 | 2.50 | 33.75 | 3.00 | 41.25 | 2.00 | 1.80 |
| 23 | THM203003012 | 3.00 | 6.00 | 3.00 | 12.00 | 2.00 | 0.60 |
| 24 | THM203003021 | 3.00 | 15.50 | 3.00 | 21.50 | 1.50 | 0.70 |
| 25 | THM203003032 | 3.00 | 24.00 | 3.00 | 31.50 | 2.00 | 1.40 |
| 26 | THM203003042 | 3.00 | 34.00 | 3.00 | 41.50 | 2.00 | 1.90 |
| 27 | THM203003051 | 3.00 | 44.00 | 3.00 | 51.50 | 2.00 | 2.30 |
| 28 | THM204003012 | 4.00 | 6.00 | 3.00 | 12.00 | 2.00 | 0.70 |
| 29 | THM204003022 | 4.00 | 16.00 | 3.00 | 22.00 | 2.00 | 1.20 |
| 30 | THM204003024 | 4.00 | 16.50 | 3.00 | 24.00 | 2.00 | 1.20 |
| 31 | THM204003032 | 4.00 | 24.50 | 3.00 | 32.00 | 2.00 | 2.20 |
| 32 | THM204003042 | 4.00 | 34.50 | 3.00 | 42.00 | 2.00 | 2.90 |
| 33 | THM204003052 | 4.00 | 44.50 | 3.00 | 52.00 | 2.00 | 3.60 |
| 34 | THM205003022 | 5.00 | 16.50 | 3.00 | 22.50 | 2.00 | 1.20 |
| 35 | THM205003032 | 5.00 | 25.00 | 3.00 | 32.50 | 2.50 | 2.60 |
| 36 | THM205003042 | 5.00 | 35.00 | 3.00 | 42.50 | 2.50 | 3.20 |
| 37 | THM205003052 | 5.00 | 45.00 | 3.00 | 52.50 | 2.50 | 3.80 |

Straight styli: Type B

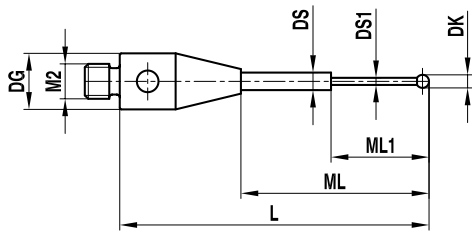

Stem material carbide, ball material ruby

| Pos. | Item number | DK | ML | ML1 | DG | L | DS | DS1 | Weight (g) |
|------|---------------|------|-------|------|------|-------|------|------|------------|
| 1 | THM200203010 | 0.20 | 4.15 | 2.30 | 3.00 | 10.15 | 1.00 | 0.18 | 0.30 |
| 2 | THM200203017 | 0.20 | 12.50 | 2.30 | 3.00 | 17.00 | 1.00 | 0.18 | 0.30 |
| 3 | THM2002503010 | 0.25 | 4.15 | 2.30 | 3.00 | 10.15 | 1.00 | 0.18 | 0.30 |
| 4 | THM2002503017 | 0.25 | 12.50 | 2.30 | 3.00 | 17.00 | 1.00 | 0.18 | 0.30 |
| 5 | THM200303010 | 0.30 | 4.15 | 2.15 | 3.00 | 10.15 | 0.70 | 0.20 | 0.30 |
| 6 | THM200303018 | 0.30 | 13.50 | 2.30 | 3.00 | 18.00 | 1.00 | 0.20 | 0.30 |
| 7 | THM200503010 | 0.50 | 4.25 | 3.25 | 3.00 | 10.25 | 0.70 | 0.40 | 0.30 |
| 8 | THM200503018 | 0.50 | 13.50 | 2.50 | 3.00 | 18.00 | 1.00 | 0.30 | 0.40 |
| 9 | THM200603018 | 0.60 | 13.80 | 4.60 | 3.00 | 18.30 | 1.00 | 0.40 | 0.30 |
| 10 | THM200803018 | 0.80 | 13.50 | 4.80 | 3.00 | 18.00 | 1.00 | 0.60 | 0.30 |
| 11 | THM201003018 | 1.00 | 14.00 | 5.00 | 3.00 | 18.50 | 1.00 | 0.80 | 0.40 |

Straight styli: Type J

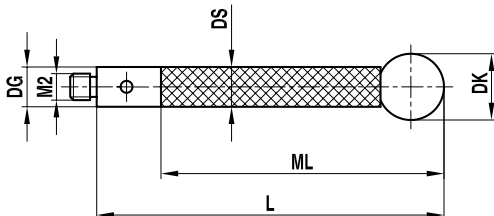

Stem material carbon fiber, ball material silicon nitride

| Pos. | Item number | DK | ML | DG | L | DS | Weight (g) |
|------|--------------|------|-------|------|-------|------|------------|
| 1 | TCM2S4003052 | 4.00 | 44.00 | 3.00 | 52.00 | 3.00 | 0.90 |
| 2 | TCM2S5003052 | 5.00 | 44.50 | 3.00 | 52.50 | 3.00 | 1.00 |
| 3 | TCM2S6003053 | 6.00 | 45.00 | 3.00 | 53.00 | 3.00 | 1.20 |

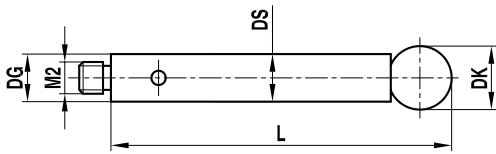
Stem material stainless steel, ball material ruby

| Pos. | Item number | DK | ML | DG | L | DS | Weight (g) |
|------|--------------|------|-------|------|-------|------|------------|
| 1 | TIM204003032 | 4.00 | 32.00 | 3.00 | 32.00 | 3.00 | 1.70 |
| 2 | TIM204003042 | 4.00 | 42.00 | 3.00 | 42.00 | 3.00 | 2.30 |
| 3 | TIM204003052 | 4.00 | 52.00 | 3.00 | 52.00 | 3.00 | 2.80 |
| 4 | TIM205003022 | 5.00 | 22.00 | 3.00 | 22.00 | 3.00 | 1.20 |
| 5 | TIM205003032 | 5.00 | 32.00 | 3.00 | 32.00 | 3.00 | 1.80 |
| 6 | TIM205003042 | 5.00 | 42.50 | 3.00 | 42.50 | 3.00 | 2.40 |
| 7 | TIM205003052 | 5.00 | 52.50 | 3.00 | 52.50 | 3.00 | 2.90 |
| 8 | TIM206003013 | 6.00 | 13.00 | 3.00 | 13.00 | 3.00 | 0.90 |
| 9 | TIM206003028 | 6.00 | 28.00 | 3.00 | 28.00 | 3.00 | 1.70 |
| 10 | TIM208003013 | 8.00 | 13.00 | 3.00 | 13.00 | 3.00 | 1.40 |

Stem material carbon fiber, ball material ruby

| Pos. | Item number | DK | ML | DG | L | DS | Weight (g) |
|------|--------------|------|-------|------|--------|------|------------|
| 1 | TCM204003052 | 4.00 | 44.00 | 3.00 | 52.00 | 3.00 | 1.00 |
| 2 | TCM204003077 | 4.00 | 67.00 | 3.00 | 77.00 | 2.00 | 0.80 |
| 3 | TCM204003102 | 4.00 | 92.00 | 3.00 | 102.00 | 3.00 | 1.60 |
| 4 | TCM205003032 | 5.00 | 25.00 | 3.00 | 32.50 | 3.00 | 0.80 |
| 5 | TCM205003052 | 5.00 | 44.50 | 3.00 | 52.50 | 3.00 | 1.10 |
| 6 | TCM205003077 | 5.00 | 67.50 | 3.00 | 77.50 | 3.00 | 1.40 |
| 7 | TCM205003102 | 5.00 | 92.50 | 3.00 | 102.50 | 3.00 | 1.60 |
| 8 | TCM206003033 | 6.00 | 25.50 | 3.00 | 33.00 | 3.00 | 1.00 |
| 9 | TCM206003053 | 6.00 | 45.00 | 3.00 | 53.00 | 3.00 | 1.20 |
| 10 | TCM206003078 | 6.00 | 70.00 | 3.00 | 78.00 | 3.00 | 1.60 |
| 11 | TCM206003103 | 6.00 | 93.00 | 3.00 | 103.00 | 3.00 | 1.70 |



Straight styli: Type K

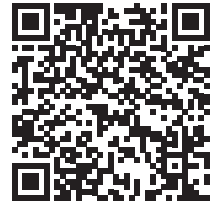
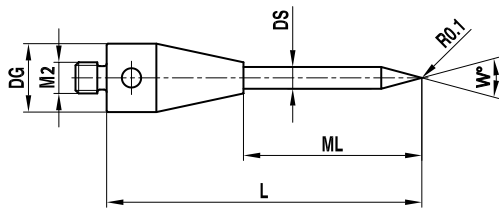

Stem material carbide

| Pos. | Item number | DG | L | DS | W° | Weight (g) |
|------|--------------|------|-------|------|-------|------------|
| 1 | IHM203003010 | 3.00 | 10.00 | 1.50 | 30.00 | 1.00 |
| 2 | IHM206003010 | 3.00 | 10.00 | 1.50 | 60.00 | 1.00 |

Stem material stainless steel

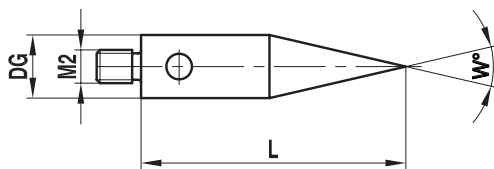

| Pos. | Item number | DG | L | DS | W° | Weight (g) |
|------|--------------|------|-------|------|-------|------------|
| 1 | IIM203003015 | 3.00 | 15.00 | 3.00 | 30.00 | 0.60 |

Straight styli: Type others

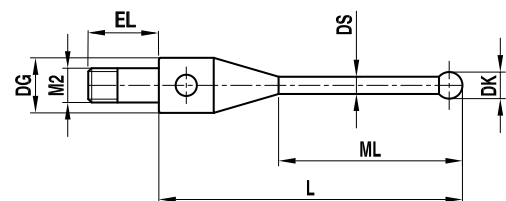
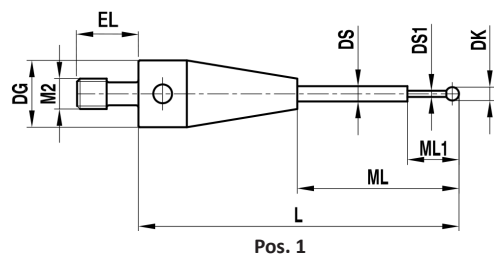

Stem material carbide, ball material ruby

| Pos. | Item number | DK | ML | ML1 | DG | L | DS | DS1 | EL | Weight (g) |
|------|--------------|------|-------|------|------|-------|------|------|------|------------|
| 1 | THM200503019 | 0.50 | 11.50 | 7.00 | 3.00 | 19.00 | 0.70 | 0.40 | 5.00 | 0.40 |
| 2 | THM201003009 | 1.00 | 4.50 | – | 3.00 | 9.50 | 0.70 | – | 5.00 | 0.30 |
| 3 | THM201003019 | 1.00 | 11.50 | – | 3.00 | 19.00 | 0.70 | – | 5.00 | 0.50 |
| 4 | THM202003017 | 2.00 | 12.00 | – | 3.00 | 17.50 | 1.40 | – | 5.00 | 0.60 |



Stem material stainless steel, ball material ruby

| Pos. | Item number | DK | ML | ML1 | DG | L | DS | DS1 | EL | Weight (g) |
|------|--------------|------|-------|-----|------|-------|------|-----|------|------------|
| 1 | SIM202003019 | 2.00 | 13.50 | – | 3.00 | 19.50 | 1.50 | – | 5.00 | 0.50 |

Star styli: Type U

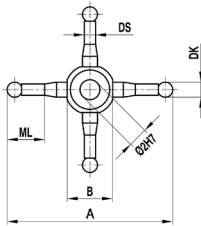

NOTE: itp recommend to also order one of the straight styli from type "others"

Stem material stainless steel, ball material ruby

| Pos. | Item number | DK | ML | L | DS | A | B | Weight (g) |
|------|--------------|------|------|-------|------|-------|------|------------|
| 1 | SIM202006022 | 2.00 | 4.50 | 22.00 | 3.00 | 22.00 | 5.50 | 1.00 |
| 2 | SIM202006032 | 2.00 | 9.50 | 32.00 | 3.00 | 32.00 | 5.50 | 1.30 |

Star styli: Type V

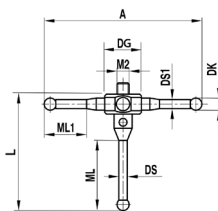

Stem material stainless steel, ball material ruby

| Pos. | Item number | DK | ML | ML1 | DG | L | DS | DS1 | A | B | Weight (g) |
|------|--------------|------|-------|------|------|-------|------|------|-------|-------|------------|
| 1 | SIM202005022 | 2.00 | 13.50 | 4.50 | 5.50 | 22.50 | 1.50 | 1.40 | 22.00 | 20.00 | 1.30 |
| 2 | SIM202005032 | 2.00 | 13.50 | 9.50 | 5.50 | 32.00 | 1.40 | – | 32.00 | 30.00 | 1.80 |

Star styli: Type W

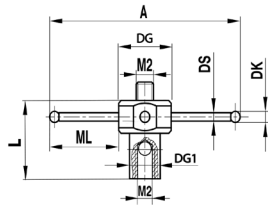

Stem material carbide, ball material ruby

| Pos. | Item number | DK | ML | DG | L | DS | A | B | Weight (g) |
|------|--------------|------|-------|------|------|------|-------|-------|------------|
| 1 | SIM200505020 | 0.50 | 7.75 | 5.00 | 7.50 | 0.30 | 20.50 | 20.00 | 0.70 |
| 2 | SIM200505010 | 0.50 | 2.75 | 5.00 | 7.50 | 0.30 | 10.50 | 10.00 | 0.70 |
| 3 | SIM201005011 | 1.00 | 14.50 | 5.00 | 7.50 | 0.70 | 11.00 | 10.00 | 0.70 |
| 4 | SIM201005021 | 1.00 | 14.50 | 5.00 | 7.50 | 0.70 | 21.00 | 20.00 | 0.80 |

Cylinder styli: Type P

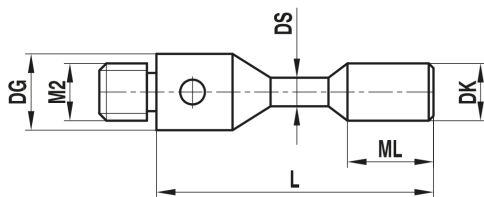

Stem material carbide, cylinder material carbide

| Pos. | Item number | DK | ML | DG | L | DS | Weight (g) |
|------|--------------|------|------|------|-------|------|------------|
| 1 | ZHM201503011 | 1.50 | 1.50 | 3.00 | 11.00 | 1.00 | 0.40 |
| 2 | ZHM203003013 | 3.00 | 4.00 | 3.00 | 13.00 | 1.50 | 0.80 |

Cylinder styli: Type Q

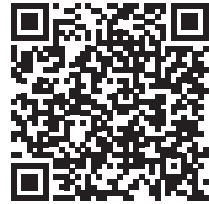
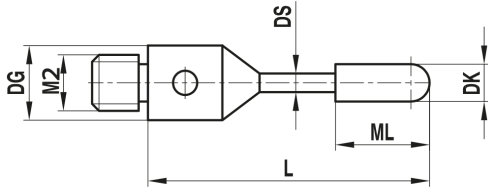

Cylinder material ruby

| Pos. | Item number | DK | ML | DG | L | DS | Weight (g) |
|------|--------------|------|-------|------|-------|------|------------|
| 1 | ZRM2020R3020 | 2.00 | 7.00 | 3.00 | 20.00 | 1.50 | 0.50 |
| 2 | ZRM202003020 | 2.00 | 7.00 | 3.00 | 21.00 | 1.00 | 0.50 |
| 3 | ZRM204003022 | 4.00 | 10.00 | 3.00 | 22.00 | 2.00 | 0.90 |

Cylinder styli: Type R

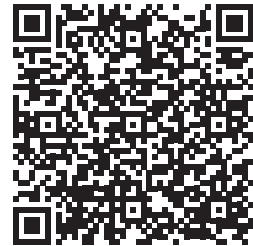
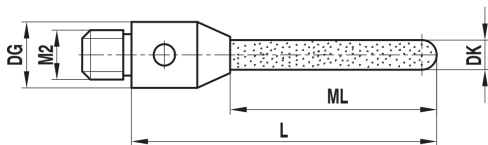

Stem/ball material zirconium oxide

| Pos. | Item number | DK | ML | DG | L | Weight (g) |
|------|--------------|------|------|------|-------|------------|
| 1 | ZRM201003015 | 1.00 | 8.00 | 3.00 | 15.00 | 0.30 |
| 2 | ZRM201503015 | 1.50 | 8.00 | 3.00 | 15.00 | 0.40 |

Stem/ball material carbide

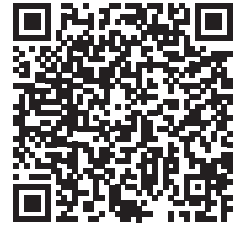
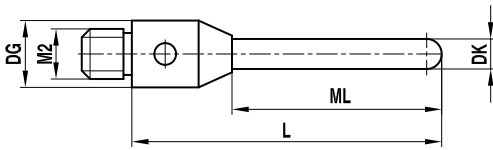

| Pos. | Item number | DK | ML | DG | L | Weight (g) |
|------|--------------|------|-------|------|-------|------------|
| 1 | ZHM201503016 | 1.50 | 8.30 | 3.00 | 15.80 | 0.60 |
| 2 | ZHM202003016 | 2.00 | 8.50 | 3.00 | 16.00 | 0.80 |
| 3 | ZHM202003A40 | 2.00 | 7.00 | 3.00 | 40.00 | 2.20 |
| 4 | ZHM202003040 | 2.00 | 32.00 | 3.00 | 40.00 | 1.90 |
| 5 | ZHM203003022 | 3.00 | 22.50 | 3.00 | 22.50 | 1.90 |

Disc styli: Type M

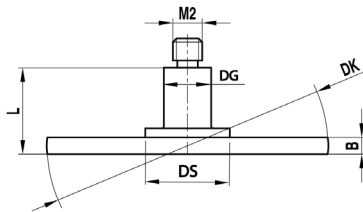

Stem material stainless steel, disc material stainless steel

| Pos. | Item number | DK | DG | L | DS | B | Weight (g) |
|------|--------------|-------|------|------|----|------|------------|
| 1 | KIM200518002 | 18.00 | 3.00 | 2.00 | – | 0.50 | 1.10 |
| 2 | KIM200818002 | 18.00 | 3.00 | 2.00 | – | 0.80 | 1.70 |

Stem material stainless steel, disc material stainless steel/ruby

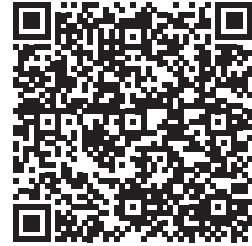
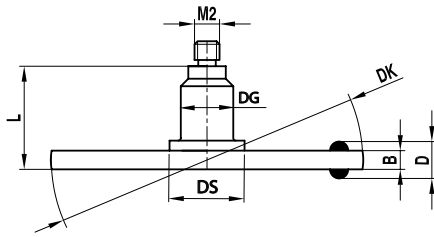

| Pos. | Item number | D | DK | DG | L | DS | B | Weight (g) |
|------|--------------|------|-------|------|------|------|------|------------|
| 1 | KIM201518008 | 2.00 | 18.00 | 4.20 | 8.25 | 6.00 | 1.50 | 6.30 |
| 2 | KIM201518M20 | 2.50 | 18.00 | 4.20 | 8.25 | 6.00 | 1.50 | 3.80 |
| 3 | KIM201525008 | 2.00 | 25.00 | 4.20 | 8.25 | 6.00 | 1.50 | 6.30 |
| 4 | KIM201525M20 | 2.50 | 25.00 | 4.20 | 8.25 | 6.00 | 1.50 | 6.30 |
| 5 | KIM202218M20 | 3.00 | 18.00 | 6.00 | 3.70 | – | 2.20 | 4.80 |
| 6 | KIM203018004 | 4.00 | 18.00 | 6.00 | 4.00 | – | 3.00 | 6.20 |
| 7 | KIM203025004 | 4.00 | 25.00 | 6.00 | 4.00 | – | 3.00 | 11.40 |
| 8 | KIM203025M20 | – | 25.00 | 6.00 | 4.00 | – | 3.00 | 11.40 |

NOTE: Position 2, 4, 5 and 8 have an M2 thread on the front.

Stem material stainless steel, disc material ceramic

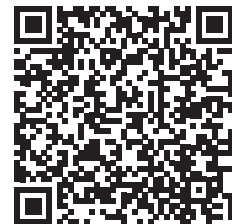
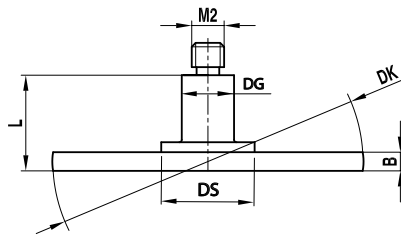

| Pos. | Item number | DK | DG | L | DS | B | Weight (g) |
|------|--------------|-------|------|------|------|------|------------|
| 1 | KIM214020005 | 14.00 | 3.00 | 5.00 | 5.00 | 2.00 | 1.60 |
| 2 | KIM220025005 | 20.00 | 3.00 | 5.00 | 6.50 | 2.50 | 3.70 |

Disc styli: Type O

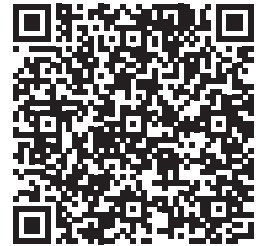
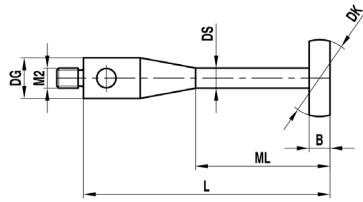

Stem material stainless steel, disc material stainless steel

| Pos. | Item number | DK | ML | DG | L | DS | B | Weight (g) |
|------|------------------|-------|-------|------|-------|------|------|------------|
| 1 | KIM205003015 | 5.00 | 11.00 | 3.00 | 15.00 | 1.50 | 0.50 | 0.50 |
| 2 | KIM206003010/0.8 | 6.00 | 6.00 | 3.00 | 10.00 | 2.00 | 0.80 | 0.60 |
| 3 | KIM208003020 | 8.00 | 14.00 | 3.00 | 20.00 | 2.00 | 0.50 | 1.20 |
| 4 | KIM210003020 | 10.00 | 14.00 | 3.00 | 20.00 | 2.00 | 0.50 | 1.30 |
| 5 | KIM210003020/0.8 | 10.00 | 14.00 | 3.00 | 20.00 | 2.00 | 0.80 | 1.40 |
| 6 | KIM212003020 | 12.00 | 14.00 | 3.00 | 20.00 | 2.00 | 0.80 | 1.60 |

Stem material carbide, disc material ceramic

| Pos. | Item number | DK | ML | DG | L | DS | B | Weight (g) |
|------|--------------|------|-------|------|-------|------|------|------------|
| 1 | KKM204003032 | 4.00 | 19.00 | 3.00 | 32.00 | 1.00 | 1.00 | 0.80 |
| 2 | KKM208003032 | 8.00 | 19.00 | 3.00 | 32.00 | 1.50 | 1.50 | 1.40 |

Stem material stainless steel, disc material ruby/stainless steel

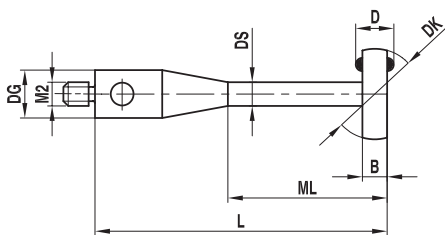

| Pos. | Item number | DK | DG | L | DS | B | D | Weight (g) |
|------|--------------|------|------|-------|------|------|------|------------|
| 1 | KRM206003010 | 6.00 | 3.00 | 10.60 | 2.00 | 1.20 | 2.00 | 0.60 |

Stem material stainless steel, disc material stainless steel

| Pos. | Item number | DK | ML | DG | L | DS | B | D | Weight (g) |
|------|--------------|------|------|------|-------|------|------|------|------------|
| 1 | KIM206003010 | 6.00 | 5.00 | 3.00 | 10.00 | 2.00 | 1.50 | 2.00 | 0.70 |

Type Hemispherical styli

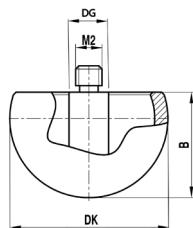

Base material stainless steel, ball material ceramic

| Pos. | Item number | DK | DG | B | Weight (g) |
|------|--------------|-------|------|-------|------------|
| 1 | HKM218003012 | 18.00 | 5.00 | 11.00 | 3.40 |
| 2 | HKM230003018 | 30.00 | 5.00 | 17.00 | 14.30 |

Extensions: Type styli extensions

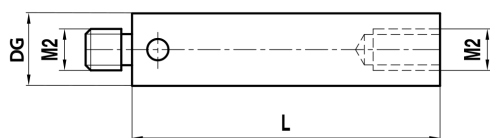

Stem material stainless steel

| Pos. | Item number | DG | L | Weight (g) |
|------|--------------|------|-------|------------|
| 1 | VIM200003005 | 3.00 | 5.00 | 0.20 |
| 2 | VIM200003010 | 3.00 | 10.00 | 0.40 |
| 3 | VIM200003020 | 3.00 | 20.00 | 0.90 |
| 4 | VIM200003030 | 3.00 | 30.00 | 1.50 |
| 5 | VIM200003035 | 3.00 | 35.00 | 1.80 |
| 6 | VIM200003040 | 3.00 | 40.00 | 2.00 |
| 7 | VIM200003050 | 3.00 | 50.00 | 2.60 |

Stem material ceramic

| Pos. | Item number | DG | L | Weight (g) |
|------|--------------|------|-------|------------|
| 1 | VKM200003030 | 3.00 | 30.00 | 1.00 |
| 2 | VKM200003040 | 3.00 | 40.00 | 1.30 |
| 3 | VKM200003050 | 3.00 | 50.00 | 1.50 |
| 4 | VKM200003060 | 3.00 | 60.00 | 1.80 |



Stem material carbon fiber

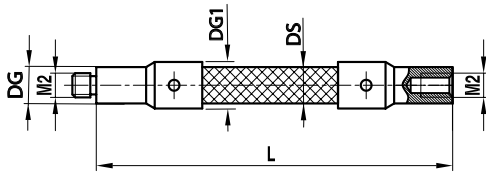

| Pos. | Item number | DG | DG1 | L | DS | Weight (g) |
|------|--------------|------|------|-------|------|------------|
| 1 | VCM200003040 | 3.00 | 3.50 | 40.00 | 3.00 | 1.20 |
| 2 | VCM200003050 | 3.00 | 3.50 | 50.00 | 3.00 | 1.30 |
| 3 | VCM200003070 | 3.00 | 3.50 | 70.00 | 3.00 | 1.40 |
| 4 | VCM200003090 | 3.00 | 3.50 | 90.00 | 3.00 | 1.60 |

Adaptors/holders: Type styli holders

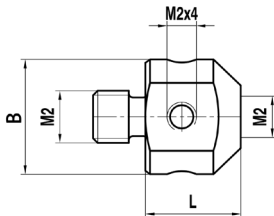

Base material stainless steel

| Pos. | Item number | L | B | Weight (g) |
|------|--------------|------|-------|------------|
| 1 | HIM200007005 | 6.00 | 7.00 | 1.60 |
| 2 | HIM200010009 | 9.50 | 10.00 | 3.90 |

Base material stainless steel, stem material stainless steel

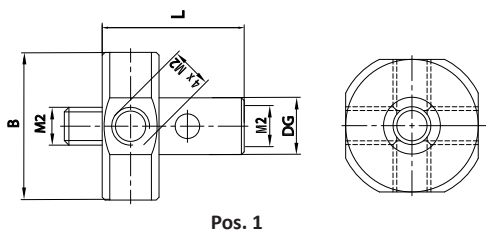

Pos. 1

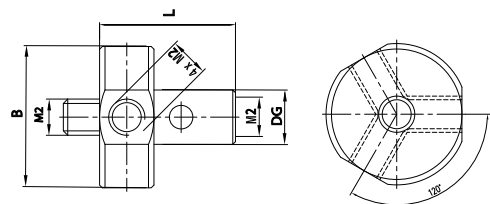

Pos. 2

| Pos. | Item number | DG | L | B | Weight (g) |
|------|--------------|------|------|------|------------|
| 1 | HIM200007008 | 3.00 | 7.50 | 7.00 | 0.20 |
| 2 | HIM200007007 | 3.00 | 7.50 | 7.50 | 1.00 |

Adaptors/holders: Type knuckles

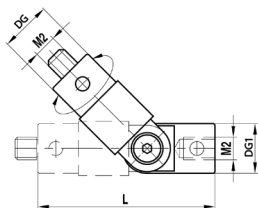

Base material stainless steel

| Pos. | Item number | DG | DG1 | L | Weight (g) |
|------|--------------|------|------|-------|------------|
| 1 | GIM200004016 | 3.50 | 4.00 | 16.50 | 1.60 |

Base material stainless steel

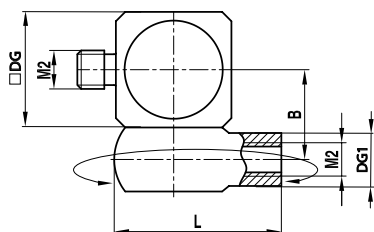

| Pos. | Item number | DG | DG1 | L | B | Weight (g) |
|------|--------------|------|------|------|------|------------|
| 1 | DIM200004008 | 5.50 | 3.00 | 8.00 | 4,50 | 1.60 |

Adaptors/holders: Type holders for non threaded styli

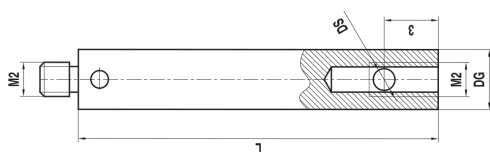

Stem material stainless steel

| Pos. | Item number | DG | L | DS | Weight (g) |
|------|--------------|------|-------|------|------------|
| 1 | KHM201503030 | 3.00 | 30.00 | 1.50 | 1.50 |
| 2 | KHM201003030 | 3.00 | 30.00 | 1.00 | 1.50 |

Stem material stainless steel

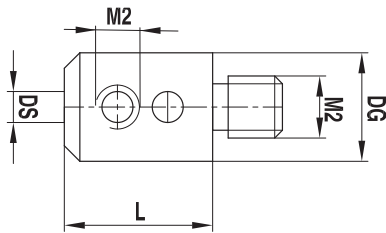

| Pos. | Item number | DG | L | DS | weight (g) |
|------|--------------|------|------|------|------------|
| 1 | KHM202006008 | 6.00 | 8.00 | 2.00 | 1.40 |
| 2 | KHM201006008 | 6.00 | 8.00 | 1.00 | 1.40 |
| 3 | KHM201506008 | 6.00 | 8.00 | 1.50 | 1.40 |

Adaptors/holders: Type thread holders

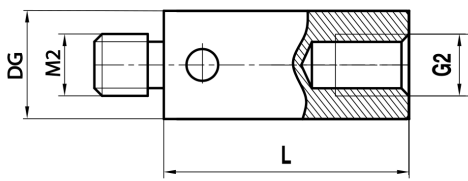

Base material stainless steel

| Pos. | Item number | DG | L | G2 | Weight (g) |
|------|--------------|------|------|----|------------|
| 1 | RIM200004005 | 4.00 | 5.00 | M3 | 0.30 |
| 2 | RIM200004007 | 4.00 | 7.00 | M3 | 0.40 |

Accessories: Type styli tools

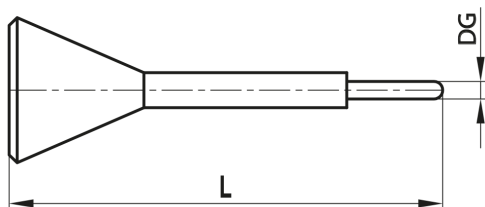

Base material stainless steel

| Pos. | Item number | DG | L | Weight (g) |
|------|--------------|------|-------|------------|
| 1 | MIMO01200023 | 1.20 | 23.00 | 0.70 |

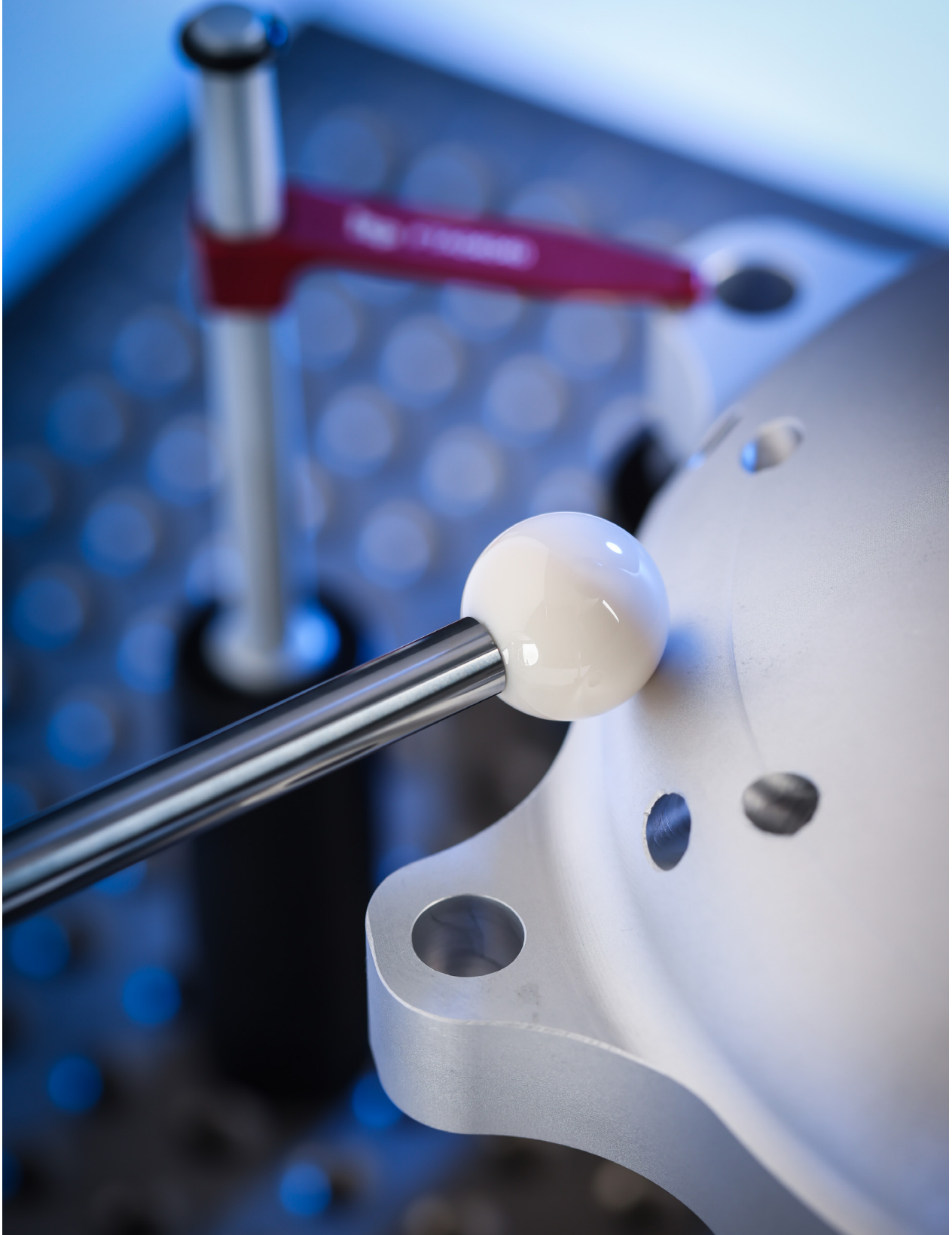

Thread M3

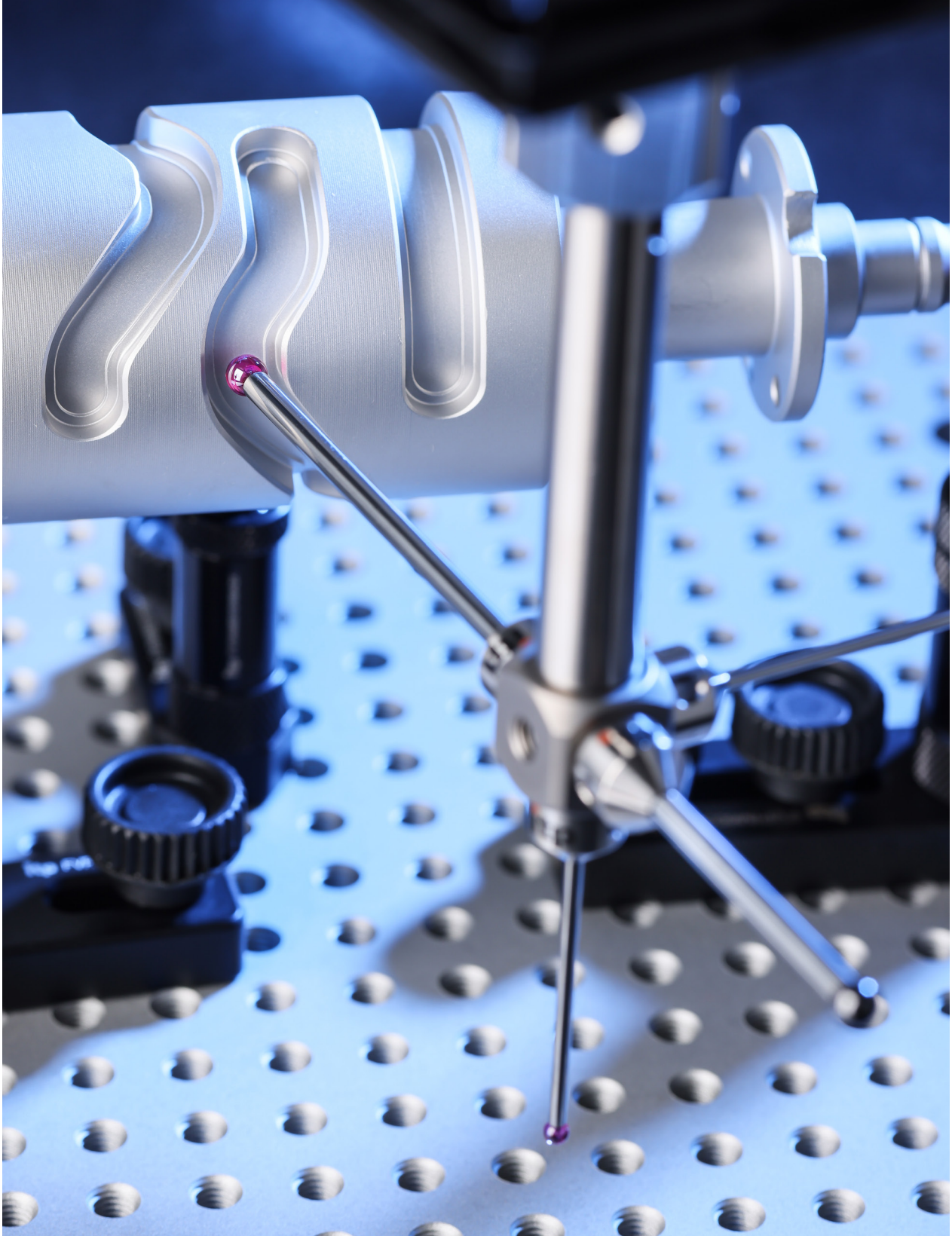

Straight styli: Type A

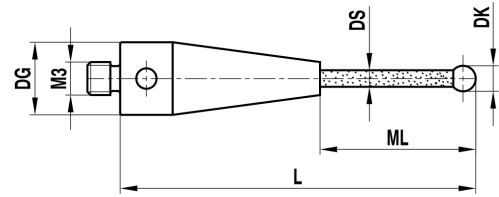
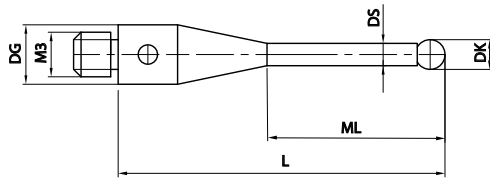

Stem material stainless steel, ball material silicon nitride

| Pos. | Item number | DK | ML | DG | L | DS | Weight (g) |
|------|--------------|------|-------|------|-------|------|------------|
| 1 | TIM3S1004021 | 1.00 | 4.50 | 4.00 | 21.50 | 0.70 | 1.00 |
| 2 | TIM3S2004022 | 2.00 | 9.00 | 4.00 | 22.00 | 1.50 | 1.00 |
| 3 | TIM3S3004022 | 3.00 | 13.50 | 4.00 | 22.50 | 1.50 | 0.90 |
| 4 | TIM3S4004023 | 4.00 | 13.00 | 4.00 | 23.00 | 2.50 | 1.40 |
| 5 | TIM3S4004033 | 4.00 | 23.00 | 4.00 | 33.00 | 2.50 | 1.70 |
| 6 | TIM3S50R4023 | 5.00 | 13.50 | 4.00 | 23.50 | 2.50 | 1.50 |
| 7 | TIM3S50R4033 | 5.00 | 33.50 | 4.00 | 33.50 | 3.50 | 2.90 |



Stem material ceramic, ball material silicon nitride

| Pos. | Item number | DK | ML | DG | L | DS | Weight (g) |
|------|--------------|------|-------|------|-------|------|------------|
| 1 | TKM3S3004051 | 3.00 | 44.00 | 4.00 | 51.50 | 2.00 | 1.20 |
| 2 | TKM3S4004052 | 4.00 | 44.50 | 4.00 | 52.00 | 2.00 | 1.20 |
| 3 | TKM3S5004052 | 5.00 | 45.00 | 4.00 | 52.50 | 2.50 | 1.40 |



Stem material carbide, ball material silicon nitride

| Pos. | Item number | DK | ML | DG | L | DS | Weight (g) |
|------|--------------|------|-------|------|-------|------|------------|
| 1 | THM3S15R4022 | 1.50 | 14.25 | 4.00 | 21.75 | 1.00 | 0.80 |
| 2 | THM3S1504031 | 1.50 | 23.25 | 4.00 | 30.75 | 1.00 | 0.90 |
| 3 | THM3S2004031 | 2.00 | 23.50 | 4.00 | 31.00 | 1.50 | 1.30 |
| 4 | THM3S2004041 | 2.00 | 33.50 | 4.00 | 41.00 | 1.50 | 1.60 |
| 5 | THM3S2504022 | 2.50 | 14.75 | 4.00 | 22.25 | 2.00 | 1.30 |
| 6 | THM3S2504031 | 2.50 | 23.75 | 4.00 | 31.25 | 2.00 | 1.80 |
| 7 | THM3S2504041 | 2.50 | 33.75 | 4.00 | 41.25 | 2.00 | 2.20 |
| 8 | THM3S3004031 | 3.00 | 24.00 | 4.00 | 31.50 | 2.00 | 1.80 |
| 9 | THM3S3004041 | 3.00 | 34.00 | 4.00 | 41.50 | 2.00 | 2.20 |
| 10 | THM3S3004051 | 3.00 | 44.00 | 4.00 | 51.50 | 2.00 | 2.70 |
| 11 | THM3S4004042 | 4.00 | 34.50 | 4.00 | 42.00 | 2.00 | 2.30 |
| 12 | THM3S4004052 | 4.00 | 44.50 | 4.00 | 52.00 | 2.00 | 2.70 |
| 13 | THM3S5004042 | 5.00 | 35.00 | 4.00 | 42.50 | 2.50 | 3.20 |
| 14 | THM3S5004052 | 5.00 | 45.00 | 4.00 | 52.50 | 2.50 | 3.90 |



Stem material stainless steel, ball material zirconium oxide

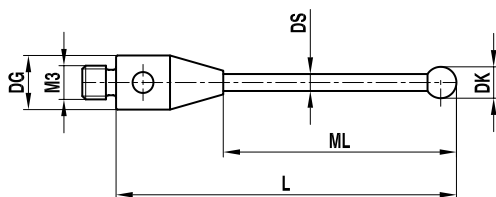

| Pos. | Item number | DK | ML | DG | L | DS | Weight (g) |
|------|--------------|------|-------|------|-------|------|------------|
| 1 | TIM3Z2004022 | 2.00 | 9.00 | 4.00 | 22.00 | 1.50 | 1.00 |
| 2 | TIM3Z4004023 | 4.00 | 13.00 | 4.00 | 23.00 | 2.50 | 1.40 |

Stem material ceramic, ball material zirconium oxide

| Pos. | Item number | DK | ML | DG | L | DS | Weight (g) |
|------|--------------|------|-------|------|-------|------|------------|
| 1 | TKM3Z4004052 | 4.00 | 44.50 | 4.00 | 52.00 | 2.00 | 1.30 |

Stem material carbide, ball material zirconium oxide

| Pos. | Item number | DK | ML | DG | L | DS | Weight (g) |
|------|--------------|------|-------|------|-------|------|------------|
| 1 | THM3Z2004031 | 2.00 | 23.50 | 4.00 | 31.00 | 1.50 | 1.30 |

Stem material stainless steel, ball material ruby

| Pos. | Item number | DK | ML | DG | L | DS | Weight (g) |
|------|--------------|------|-------|------|-------|------|------------|
| 1 | TIM301004021 | 1.00 | 4.50 | 4.00 | 21.50 | 0.70 | 1.00 |
| 2 | TIM302004022 | 2.00 | 9.00 | 4.00 | 22.00 | 1.50 | 1.00 |
| 3 | TIM303004022 | 3.00 | 13.50 | 4.00 | 22.50 | 1.50 | 1.00 |
| 4 | TIM304004023 | 4.00 | 13.00 | 4.00 | 23.00 | 2.50 | 1.40 |
| 5 | TIM304004033 | 4.00 | 23.00 | 4.00 | 33.00 | 2.50 | 1.80 |
| 6 | TIM3050R4023 | 5.00 | 13.50 | 4.00 | 23.50 | 2.50 | 1.50 |



Stem material ceramic, ball material ruby

| Pos. | Item number | DK | ML | DG | L | DS | Weight (g) |
|------|--------------|------|-------|------|-------|------|------------|
| 1 | TKM303004051 | 3.00 | 44.00 | 4.00 | 51.50 | 2.00 | 1.20 |
| 2 | TKM304004032 | 4.00 | 26.00 | 4.00 | 32.00 | 2.00 | 1.00 |
| 3 | TKM304004052 | 4.00 | 44.50 | 4.00 | 52.00 | 2.00 | 1.30 |
| 4 | TKM305004032 | 5.00 | 24.50 | 4.00 | 32.50 | 2.00 | 1.20 |
| 5 | TKM305004052 | 5.00 | 45.00 | 4.00 | 52.50 | 2.50 | 1.60 |
| 6 | TKM306004013 | 6.00 | 9.00 | 4.00 | 13.00 | 2.00 | 0.90 |
| 7 | TKM306004043 | 6.00 | 30.50 | 4.00 | 43.50 | 2.00 | 1.80 |
| 8 | TKM306004063 | 6.00 | 50.50 | 4.00 | 63.50 | 2.00 | 2.00 |
| 9 | TKM308004031 | 8.00 | 18.50 | 4.00 | 31.50 | 2.00 | 2.20 |



Stem material carbide, ball material ruby

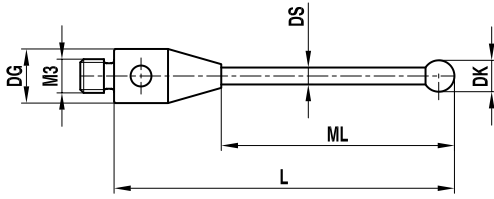

| Pos. | Item number | DK | ML | DG | L | DS | Weight (g) |
|------|--------------|------|-------|------|-------|------|------------|
| 1 | THM300504021 | 0.50 | 2.25 | 4.00 | 21.25 | 0.30 | 1.20 |
| 2 | THM301004033 | 1.00 | 25.50 | 4.00 | 32.50 | 0.80 | 0.80 |
| 3 | THM3015R4022 | 1.50 | 14.25 | 4.00 | 21.75 | 1.00 | 0.80 |
| 4 | THM301504022 | 1.50 | 9.00 | 4.00 | 22.00 | 1.00 | 1.00 |
| 5 | THM301504031 | 1.50 | 23.25 | 4.00 | 30.75 | 1.00 | 0.90 |
| 6 | THM302004021 | 2.00 | 15.00 | 4.00 | 21.00 | 1.00 | 0.80 |
| 7 | THM302004022 | 2.00 | 14.00 | 4.00 | 22.00 | 1.00 | 0.80 |
| 8 | THM3020H4022 | 2.00 | 14.50 | 4.00 | 22.00 | 1.00 | 0.80 |
| 9 | THM302004031 | 2.00 | 23.50 | 4.00 | 31.00 | 1.50 | 1.30 |
| 10 | THM302004040 | 2.00 | 34.00 | 4.00 | 40.00 | 1.50 | 1.50 |
| 11 | THM302004041 | 2.00 | 33.50 | 4.00 | 41.00 | 1.50 | 1.60 |
| 12 | THM302504022 | 2.50 | 14.75 | 4.00 | 22.25 | 2.00 | 1.30 |
| 13 | THM302504031 | 2.50 | 23.75 | 4.00 | 31.25 | 2.00 | 1.80 |
| 14 | THM302504041 | 2.50 | 33.75 | 4.00 | 41.25 | 2.00 | 2.20 |
| 15 | THM303004021 | 3.00 | 13.00 | 4.00 | 21.00 | 2.00 | 1.30 |
| 16 | THM303004022 | 3.00 | 15.50 | 4.00 | 21.50 | 1.50 | 1.00 |
| 17 | THM3030H4022 | 3.00 | 15.00 | 4.00 | 22.50 | 1.00 | 0.90 |
| 18 | THM303004031 | 3.00 | 24.00 | 4.00 | 31.50 | 2.00 | 1.80 |
| 19 | THM303004041 | 3.00 | 34.00 | 4.00 | 41.50 | 2.00 | 2.20 |
| 20 | THM303004051 | 3.00 | 44.00 | 4.00 | 51.50 | 2.00 | 2.70 |
| 22 | THM304004030 | 4.00 | 22.00 | 4.00 | 30.00 | 2.00 | 1.80 |
| 23 | THM304004040 | 4.00 | 32.00 | 4.00 | 40.00 | 2.00 | 2.30 |
| 25 | THM304004042 | 4.00 | 34.50 | 4.00 | 42.00 | 2.00 | 2.30 |
| 26 | THM304004050 | 4.00 | 42.00 | 4.00 | 50.00 | 2.00 | 2.70 |
| 27 | THM304004052 | 4.00 | 44.50 | 4.00 | 52.00 | 2.00 | 2.80 |
| 28 | THM305004030 | 5.00 | 22.00 | 4.00 | 30.00 | 2.00 | 1.90 |
| 29 | THM305004040 | 5.00 | 32.00 | 4.00 | 40.00 | 2.00 | 2.40 |
| 30 | THM305004042 | 5.00 | 35.00 | 4.00 | 42.50 | 2.50 | 3.20 |
| 32 | THM305004050 | 5.00 | 42.00 | 4.00 | 50.00 | 2.00 | 2.80 |
| 33 | THM305004052 | 5.00 | 45.00 | 4.00 | 52.50 | 2.50 | 4.00 |
| 34 | THM305004060 | 5.00 | 52.00 | 4.00 | 60.00 | 2.00 | 3.20 |
| 35 | THM306004030 | 6.00 | 22.00 | 4.00 | 30.00 | 2.00 | 2.10 |
| 36 | THM306004040 | 6.00 | 32.00 | 4.00 | 40.00 | 2.00 | 2.50 |
| 38 | THM306004050 | 6.00 | 42.00 | 4.00 | 50.00 | 2.00 | 2.90 |
| 1 | THM3Z3005040 | 3.00 | 21.50 | 5.50 | 40.00 | 2.00 | 3.30 |
| 2 | THM303005050 | 3.00 | 31.50 | 5.50 | 50.00 | 2.00 | 3.70 |

Stem material carbide, ball material ruby

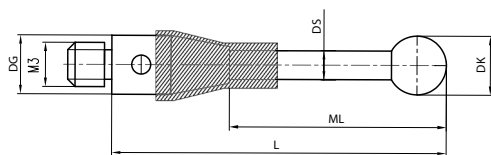

| Pos. | Item number | DK | ML | DG | L | DS | Weight (g) |
|------|--------------|------|-------|------|-------|------|------------|
| 21 | THM3040H4023 | 4.00 | 15.00 | 4.00 | 23.00 | 2.00 | 1.60 |
| 24 | THM3040H4042 | 4.00 | 34.00 | 4.00 | 42.00 | 2.00 | 2.50 |
| 31 | THM3050H4042 | 5.00 | 34.50 | 4.00 | 42.50 | 2.00 | 2.50 |
| 37 | THM3060H4043 | 6.00 | 35.00 | 4.00 | 43.00 | 2.00 | 2.70 |
| 39 | THM3080H4044 | 8.00 | 34.00 | 4.00 | 44.00 | 3.00 | 5.10 |

Straight styli: Type B

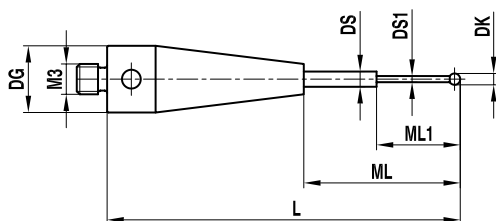

Stem material carbide, ball material ruby

| Pos. | Item number | DK | ML | ML1 | DG | L | DS | DS1 | Weight (g) |
|------|---------------|------|-------|------|------|-------|------|------|------------|
| 1 | THM300204022 | 0.20 | 9.00 | 2.30 | 4.00 | 22.00 | 1.00 | 0.18 | 1.00 |
| 2 | THM3002504022 | 0.25 | 9.00 | 2.30 | 4.00 | 22.00 | 1.00 | 0.18 | 1.00 |
| 3 | THM300304022 | 0.30 | 9.00 | 2.30 | 4.00 | 22.00 | 1.00 | 0.20 | 1.00 |
| 4 | THM300504022 | 0.50 | 11.25 | 2.50 | 4.00 | 21.25 | 1.00 | 0.30 | 0.90 |
| 5 | THM300604022 | 0.60 | 9.00 | 4.60 | 4.00 | 22.00 | 1.00 | 0.40 | 1.00 |
| 6 | THM300804022 | 0.80 | 9.00 | 4.80 | 4.00 | 22.00 | 1.00 | 0.60 | 1.00 |
| 7 | THM301004010 | 1.00 | 5.50 | 5.00 | 4.00 | 10.50 | 1.00 | 0.80 | 0.50 |
| 8 | THM3010H4021 | 1.00 | 14.00 | 5.00 | 4.00 | 21.50 | 1.00 | 0.80 | 0.80 |
| 9 | THM301004022 | 1.00 | 9.00 | 5.00 | 4.00 | 22.00 | 1.00 | 0.80 | 1.00 |

Straight styli: Type J

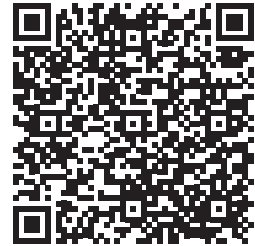
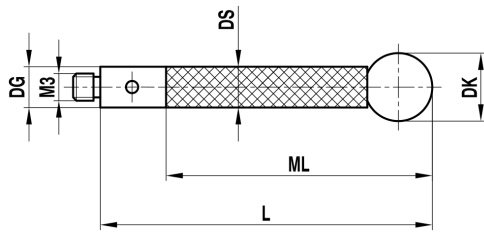

Stem material carbon fiber, ball material silicon nitride

| Pos. | Item number | DK | ML | DG | L | DS | Weight (g) |
|------|--------------|------|-------|------|--------|------|------------|
| 1 | TCM3S6004078 | 6.00 | 68.00 | 4.00 | 78.00 | 4.00 | 2.50 |
| 2 | TCM3S6004103 | 6.00 | 93.00 | 4.00 | 103.00 | 4.00 | 3.10 |
| 3 | TCM3S8004079 | 8.00 | 69.00 | 4.00 | 79.00 | 4.00 | 2.90 |
| 4 | TCM3S8004104 | 8.00 | 94.00 | 4.00 | 104.00 | 4.00 | 3.60 |

Stem material carbon fiber, ball material zirconium oxide

| Pos. | Item number | DK | ML | DG | L | DS | Weight (g) |
|------|--------------|------|-------|------|--------|------|------------|
| 1 | TCM3Z6004078 | 6.00 | 68.00 | 4.00 | 78.00 | 4.00 | 2.50 |
| 2 | TCM3Z6004103 | 6.00 | 93.00 | 4.00 | 103.00 | 4.00 | 3.40 |
| 3 | TCM3Z8004079 | 8.00 | 69.00 | 4.00 | 79.00 | 4.00 | 3.60 |
| 4 | TCM3Z8004104 | 8.00 | 94.00 | 4.00 | 104.00 | 4.00 | 4.10 |



Stem material carbon fiber, ball material ruby

| Pos. | Item number | DK | ML | DG | L | DS | Weight (g) |
|------|--------------|-------|--------|------|--------|------|------------|
| 1 | TCM306004078 | 6.00 | 68.00 | 4.00 | 78.00 | 4.00 | 2.60 |
| 2 | TCM306004103 | 6.00 | 93.00 | 4.00 | 103.00 | 4.00 | 3.20 |
| 3 | TCM308004079 | 8.00 | 69.00 | 4.00 | 79.00 | 4.00 | 3.20 |
| 4 | TCM308004104 | 8.00 | 94.00 | 4.00 | 104.00 | 4.00 | 3.80 |
| 5 | TCM310004080 | 10.00 | 70.00 | 4.00 | 80.00 | 4.00 | 4.20 |
| 6 | TCM310004105 | 10.00 | 95.00 | 4.00 | 105.00 | 4.00 | 4.80 |
| 7 | TCM310004155 | 10.00 | 145.00 | 4.00 | 155.00 | 4.00 | 5.90 |
| 8 | TCM310004205 | 10.00 | 195.00 | 4.00 | 205.00 | 4.00 | 7.10 |
| 9 | TCM312004106 | 12.00 | 96.00 | 4.00 | 106.00 | 4.00 | 6.30 |
| 10 | TCM312004156 | 12.00 | 146.00 | 4.00 | 156.00 | 4.00 | 7.40 |
| 11 | TCM312004206 | 12.00 | 196.00 | 4.00 | 206.00 | 4.00 | 8.60 |



Stem material stainless steel, ball material ruby

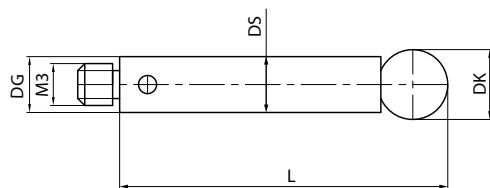

| Pos. | Item number | DK | ML | DG | L | DS | Weight (g) |
|------|--------------|------|-------|------|-------|------|------------|
| 1 | TIM305004023 | 5.00 | 23.50 | 4.00 | 23.50 | 4.00 | 2.20 |
| 2 | TIM3050R4033 | 5.00 | 33.50 | 4.00 | 33.50 | 3.50 | 2.90 |
| 3 | TIM305004033 | 5.00 | 33.50 | 4.00 | 33.50 | 4.00 | 3.20 |
| 4 | TIM305004042 | 5.00 | 42.50 | 4.00 | 42.50 | 4.00 | 4.00 |
| 5 | TIM305004052 | 5.00 | 52.50 | 4.00 | 52.50 | 4.00 | 5.00 |
| 6 | TIM306004024 | 6.00 | 24.00 | 4.00 | 24.00 | 4.00 | 2.40 |
| 7 | TIM306004034 | 6.00 | 34.00 | 4.00 | 34.00 | 4.00 | 3.40 |
| 8 | TIM306004043 | 6.00 | 43.00 | 4.00 | 43.00 | 4.00 | 4.20 |
| 9 | TIM306004053 | 6.00 | 53.00 | 4.00 | 53.00 | 4.00 | 5.40 |

Straight styli: Type others

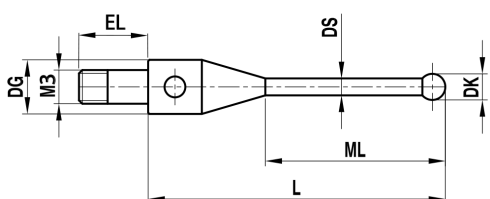

Stem material stainless steel, ball material ruby

| Pos. | Item number | DK | ML | DG | EL | L | DS | Weight (g) |
|------|--------------|------|-------|------|------|-------|------|------------|
| 1 | TIM302004019 | 2.00 | 12.00 | 4.00 | 6.00 | 19.00 | 1.40 | 0.90 |
| 2 | TIM302004029 | 2.00 | 11.00 | 4.00 | 6.00 | 29.00 | 1.40 | 1.40 |

Star styli: Type V

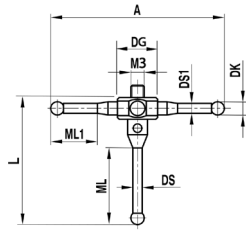

Stem material stainless steel, ball material ruby

| Pos. | Item number | DK | ML | ML1 | L | DS | DS1 | A | Weight (g) |
|------|--------------|------|-------|-------|-------|------|------|-------|------------|
| 1 | SIM302007032 | 2.00 | 12.00 | 9.50 | 22.00 | 1.40 | 1.40 | 32.00 | 2.40 |
| 2 | SIM302007052 | 2.00 | 11.00 | 12.00 | 32.00 | 1.40 | 1.40 | 52.00 | 3.70 |

Cylinder styli: Type P

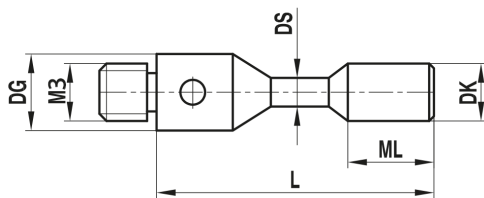

Stem material carbide, cylinder material carbide

| Pos. | Item number | DK | ML | DG | L | DS | Weight (g) |
|------|--------------|------|------|------|-------|------|------------|
| 1 | ZHM301504011 | 1.50 | 1.50 | 4.00 | 11.00 | 1.00 | 0.70 |
| 2 | ZHM303004013 | 3.00 | 4.00 | 4.00 | 13.00 | 1.50 | 1.10 |

Cylinder styli: Type Q

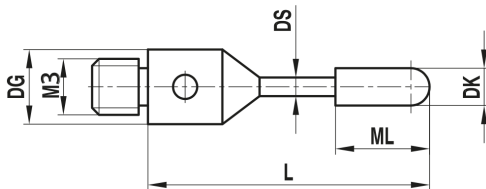

Stem material carbide, cylinder material ruby

| Pos. | Item number | DK | ML | DG | L | DS | Weight (g) |
|------|--------------|------|------|------|-------|------|------------|
| 1 | ZRM302004020 | 2.00 | 7.00 | 4.00 | 21.00 | 1.00 | 0.80 |

Disc styli: Type M

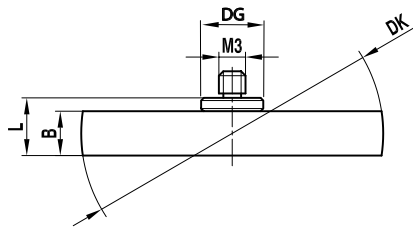

Stem material stainless steel, disc material stainless steel

| Pos. | Item number | DK | DG | L | B | Weight (g) |
|------|--------------|-------|------|------|------|------------|
| 1 | KIM305035M30 | 35.00 | 7.00 | 6.50 | 5.00 | 8.60 |
| 2 | KIM306063M30 | 63.50 | 7.00 | 7.50 | 6.00 | 45.40 |

Type Hemispherical styli

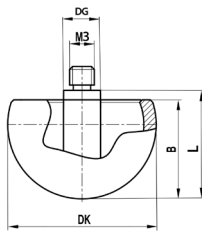

Base material stainless steel, ball material ceramic

| Pos. | Item number | DK | DG | L | B | Weight (g) |
|------|--------------|-------|------|-------|-------|------------|
| 1 | HKM318004012 | 18.00 | 4.00 | 12.00 | 11.00 | 3.70 |
| 2 | HKM330004018 | 30.00 | 4.00 | 18.00 | 17.00 | 14.50 |

Extensions: Styli extensions

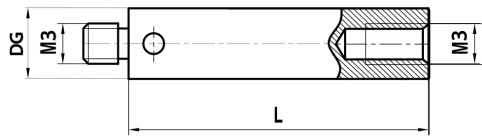

Stem material stainless steel

| Pos. | Item number | DG | L | Weight (g) |
|------|--------------|------|-------|------------|
| 1 | VIM300004010 | 4.00 | 10.00 | 0.70 |
| 2 | VIM300004020 | 4.00 | 20.00 | 1.70 |
| 3 | VIM300004030 | 4.00 | 30.00 | 2.70 |
| 4 | VIM300004035 | 4.00 | 35.00 | 3.10 |
| 5 | VIM300004040 | 4.00 | 40.00 | 3.60 |
| 6 | VIM300004050 | 4.00 | 50.00 | 4.70 |



Stem material stainless steel

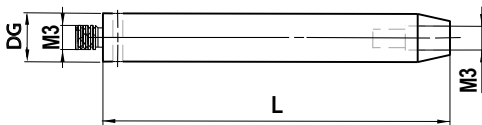

| Pos. | Item number | DG | L | Weight (g) |
|------|--------------|------|-------|------------|
| 1 | VIM3000H6050 | 6.00 | 50.00 | 10.50 |

Stem material ceramic

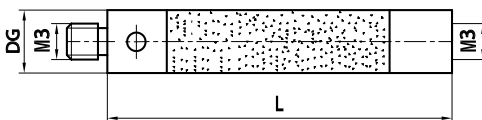

| Pos. | Item number | DG | L | Weight (g) |
|------|--------------|------|-------|------------|
| 1 | VKM300004030 | 4.00 | 30.00 | 1.90 |
| 2 | VKM300004040 | 4.00 | 40.00 | 2.40 |
| 3 | VKM300004050 | 4.00 | 50.00 | 2.90 |
| 4 | VKM300004060 | 4.00 | 60.00 | 3.30 |

Stem material carbon fiber

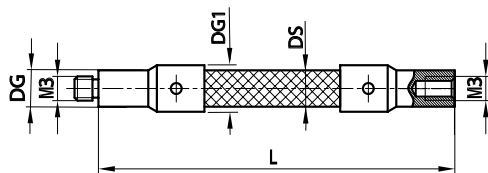

| Pos. | Item number | DG | DG1 | L | DS | Weight (g) |
|------|--------------|------|------|--------|------|------------|
| 1 | VCM300004075 | 4.00 | 4.60 | 75.00 | 4.00 | 3.20 |
| 2 | VCM300004100 | 4.00 | 4.60 | 100.00 | 4.00 | 3.80 |

Adaptors/holders: Styli holders

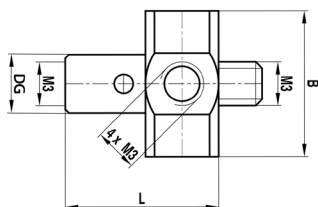

Base material stainless steel

| Pos. | Item number | DG | L | B | Weight (g) |
|------|--------------|------|-------|-------|------------|
| 1 | HIM300012011 | 4.00 | 11.50 | 12.00 | 4.40 |
| 2 | HIM300010013 | 4.00 | 13.00 | 10.00 | 3.30 |

Adaptors/holders: Type knuckles

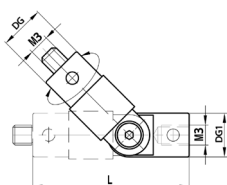

Base material stainless steel

| Pos. | Item number | DG | DG1 | L | Weight (g) |
|------|--------------|------|------|-------|------------|
| 1 | GIM300004017 | 4.00 | 4.00 | 17.00 | 0.20 |

Base material stainless steel

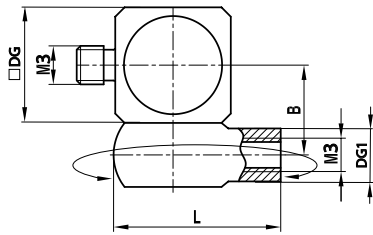

| Pos. | Item number | DG | DG1 | L | B | Weight (g) |
|------|--------------|------|------|-------|------|------------|
| 1 | DIM300006012 | 7.50 | 4.00 | 12.00 | 6,00 | 4.10 |

Adaptors/holders: Type holders for non threaded styli

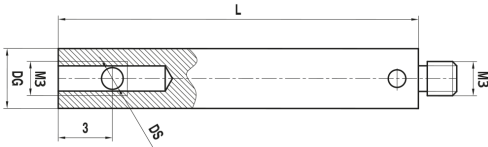

Base material stainless steel

| Pos. | Item number | DG | L | DS | Weight (g) |
|------|--------------|------|-------|------|------------|
| 1 | KHM301004030 | 4.00 | 30.00 | 1.00 | 2.90 |
| 2 | KHM301504030 | 4.00 | 30.00 | 1.50 | 2.90 |

Adaptors/holders: Type thread adaptors

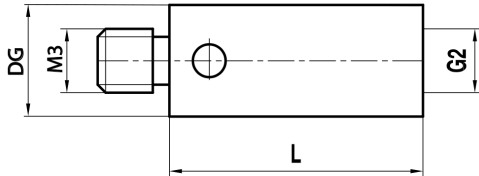

Base material stainless steel

| Pos. | Item number | DG | G2 | L | Weight (g) |
|------|--------------|------|----|------|------------|
| 1 | RIM300004005 | 4.00 | M2 | 5.00 | 0.50 |

Accessories: Type styli tools

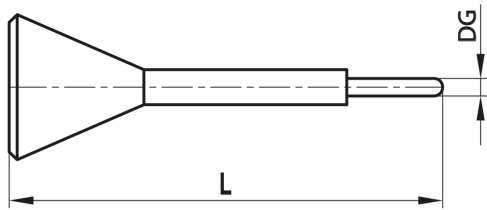

Base material stainless steel

| Pos. | Item number | DG | L | Weight (g) |
|------|-----------------|------|-------|------------|
| 1 | MIMO01200023_01 | 1.20 | 23.00 | 0.70 |

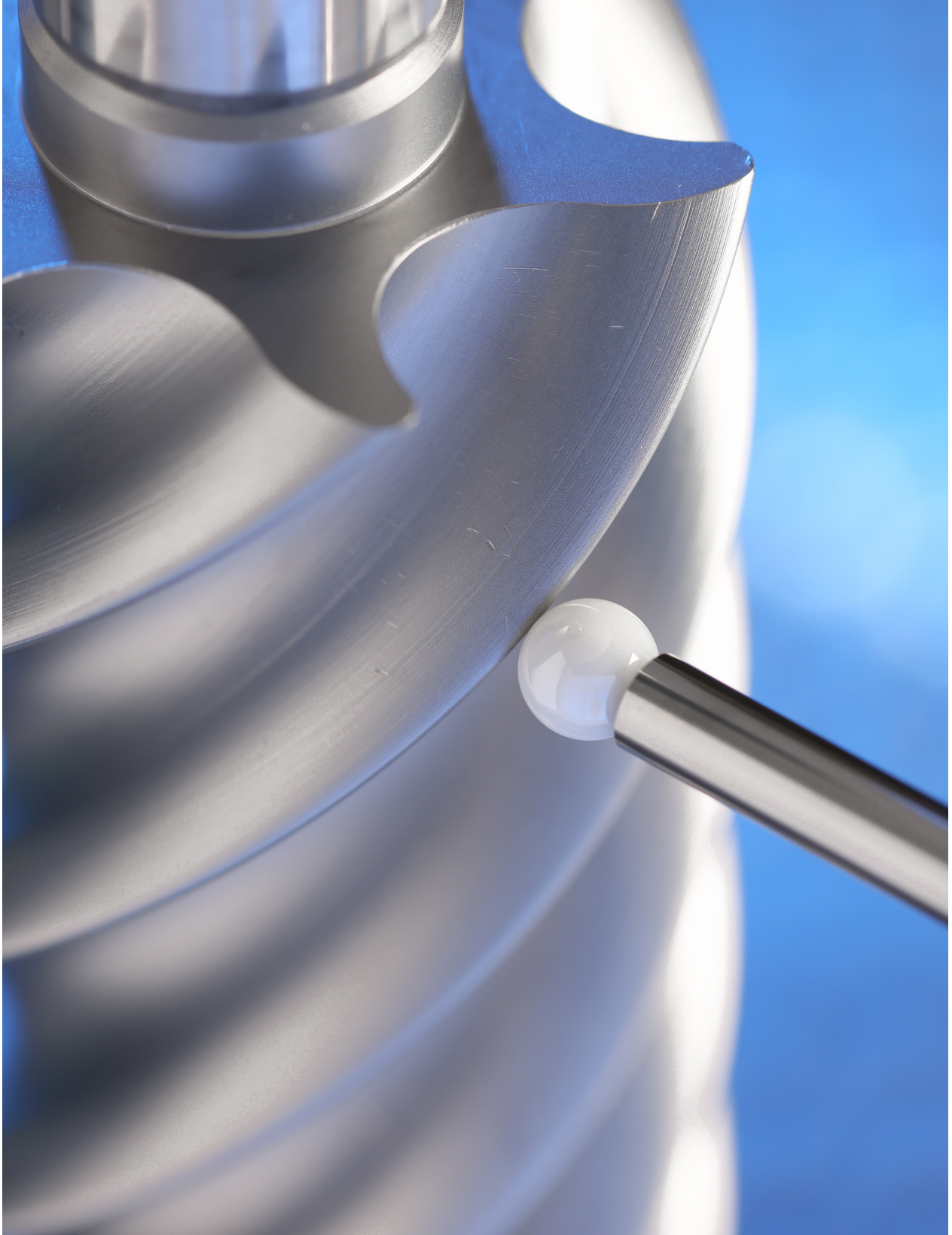

Thread M3 XXT

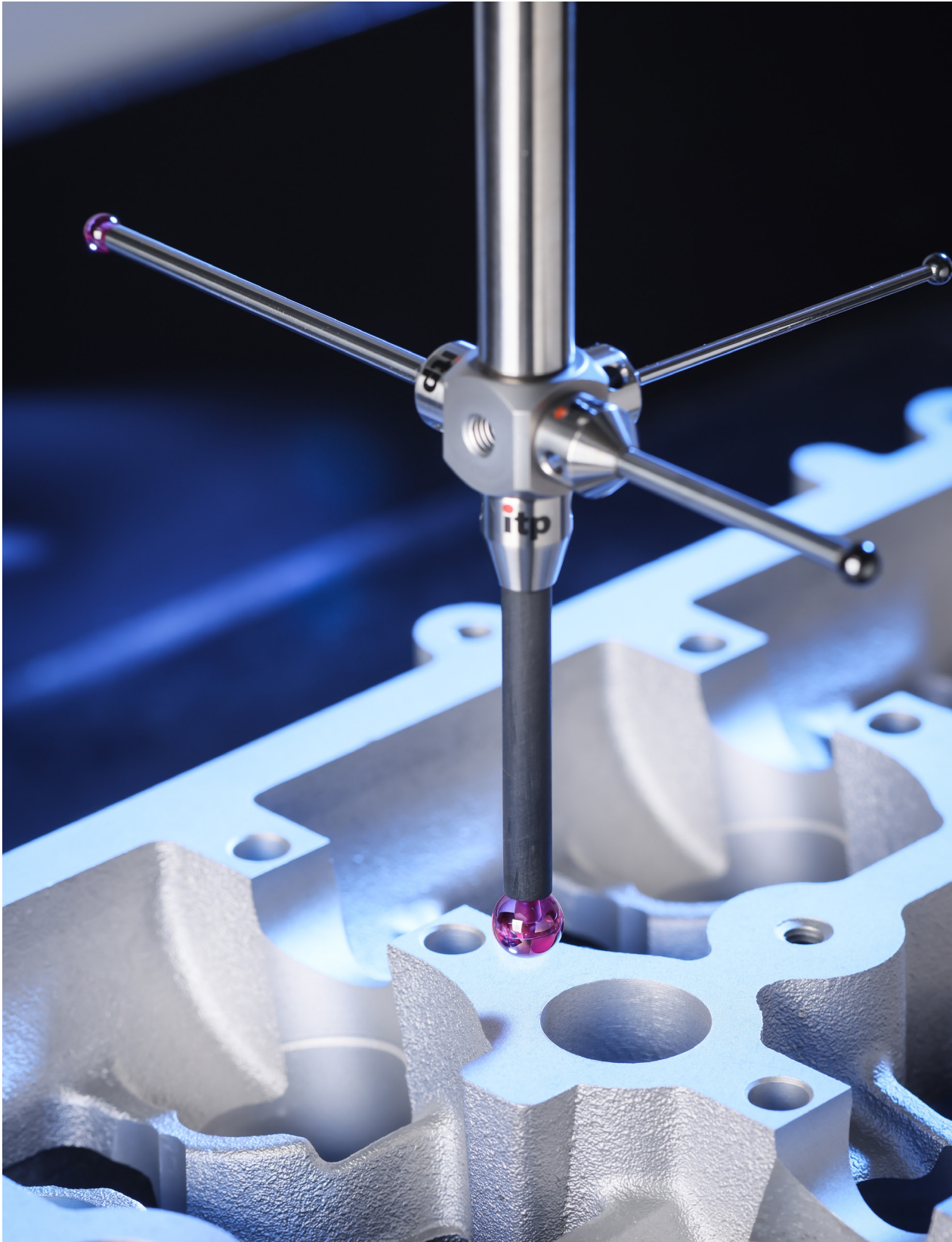

Straight styli: Type A

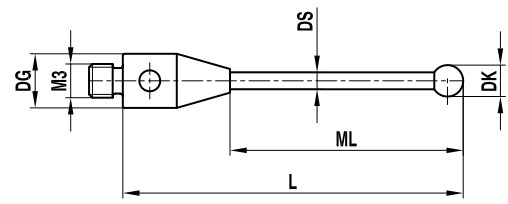
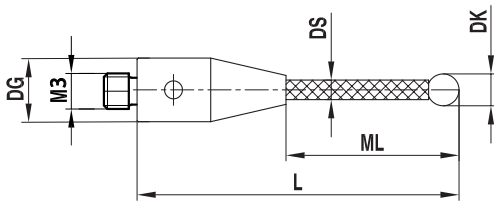

NOTE: K = bonded into spherical cup

Stem material carbon fiber, ball material silicon nitride

| Pos. | Item number | DK | ML | DG | L | DS | Weight (g) |
|------|----------------|------|--------|------|--------|------|------------|
| 1 | TCM3S3005033 | 3.00 | 24.00 | 5.00 | 33.00 | 2.00 | 0.70 |
| 2 | TCM3S3005033/K | 3.00 | 24.00 | 5.00 | 33.00 | 2.00 | 0.80 |
| 3 | TCM3S3005050 | 3.00 | 41.00 | 5.00 | 50.00 | 2.00 | 0.80 |
| 4 | TCM3S3005050/K | 3.00 | 41.00 | 5.00 | 50.00 | 2.00 | 0.80 |
| 5 | TCM3S5005050 | 5.00 | 41.00 | 5.00 | 50.00 | 3.50 | 1.80 |
| 6 | TCM3S5005050/K | 5.00 | 41.00 | 5.00 | 50.00 | 3.50 | 1.40 |
| 7 | TCM3S5005075 | 5.00 | 66.00 | 5.00 | 75.00 | 3.50 | 1.80 |
| 8 | TCM3S5005075/K | 5.00 | 66.00 | 5.00 | 75.00 | 3.50 | 1.80 |
| 9 | TCM3S8005070 | 8.00 | 70.00 | 5.00 | 70.00 | 5.00 | 3.30 |
| 10 | TCM3S8005125 | 8.00 | 125.00 | 5.00 | 125.00 | 5.00 | 4.70 |



Stem material carbon fiber, ball material diamond coated

| Pos. | Item number | DK | ML | DG | L | DS | Weight (g) |
|------|---------------|------|-------|------|-------|------|------------|
| 1 | TCM3DC3005033 | 3.00 | 24.00 | 5.00 | 33.00 | 2.00 | 0.80 |
| 2 | TCM3DC3005050 | 3.00 | 41.00 | 5.00 | 50.00 | 2.00 | 0.90 |
| 3 | TCM3DC3005058 | 3.00 | 49.00 | 5.00 | 58.00 | 2.00 | 0.90 |
| 4 | TCM3DC3005059 | 3.00 | 50.00 | 5.00 | 59.00 | 2.00 | 0.90 |
| 5 | TCM3DC3005075 | 3.00 | 66.00 | 5.00 | 75.00 | 2.00 | 1.00 |
| 6 | TCM3DC4005050 | 4.00 | 41.00 | 5.00 | 50.00 | 2.00 | 0.90 |
| 7 | TCM3DC5005050 | 5.00 | 41.00 | 5.00 | 50.00 | 3.50 | 1.40 |
| 8 | TCM3DC5005075 | 5.00 | 66.00 | 5.00 | 75.00 | 3.50 | 1.90 |



Stem material carbide, ball material diamond coated

| Pos. | Item number | DK | ML | DG | L | DS | Weight (g) |
|------|---------------|------|-------|------|-------|------|------------|
| 1 | THM3DC1505030 | 1.50 | 22.50 | 5.00 | 30.00 | 1.00 | 0.80 |
| 2 | THM3DC1505040 | 1.50 | 31.00 | 5.00 | 40.00 | 1.00 | 0.90 |
| 3 | THM3DC2005020 | 2.00 | 11.00 | 5.00 | 20.00 | 1.00 | 0.70 |
| 4 | THM3DC2005030 | 2.00 | 21.00 | 5.00 | 30.00 | 1.00 | 0.80 |
| 5 | THM3DC2005040 | 2.00 | 31.00 | 5.00 | 40.00 | 1.50 | 1.50 |



Stem material carbon fiber, ball material ruby

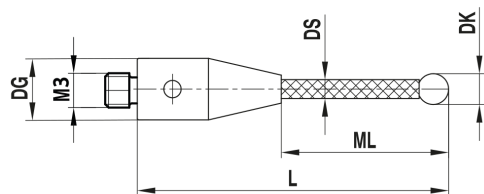

| Pos. | Item number | DK | ML | DG | L | DS | Weight (g) |
|------|------------------|------|-------|------|--------|------|------------|
| 1 | TCM303005025 | 3.00 | 16.00 | 5.00 | 25.00 | 2.00 | 0.70 |
| 2 | TCM303005033 | 3.00 | 24.00 | 5.00 | 33.00 | 2.00 | 0.80 |
| 3 | TCM303005040/2,0 | 3.00 | 31.00 | 5.00 | 40.00 | 2.00 | 0.80 |
| 4 | TCM303005042 | 3.00 | 33.00 | 5.00 | 42.00 | 2.00 | 0.80 |
| 5 | TCM303005050 | 3.00 | 41.00 | 5.00 | 50.00 | 2.00 | 0.90 |
| 6 | TCM303005058 | 3.00 | 49.00 | 5.00 | 58.00 | 2.00 | 0.90 |
| 7 | TCM303005059 | 3.00 | 50.00 | 5.00 | 59.00 | 2.00 | 0.90 |
| 8 | TCM303005075 | 3.00 | 66.00 | 5.00 | 75.00 | 2.00 | 1.00 |
| 9 | TCM304005050 | 4.00 | 41.00 | 5.00 | 50.00 | 2.00 | 0.90 |
| 10 | TCM304005075 | 4.00 | 66.00 | 5.00 | 75.00 | 3.50 | 1.80 |
| 11 | TCM305005030/9 | 5.00 | 21.00 | 5.00 | 30.00 | 3.50 | 1.10 |
| 12 | TCM305005040 | 5.00 | 31.00 | 5.00 | 40.00 | 3.50 | 1.30 |
| 13 | TCM305005050 | 5.00 | 41.00 | 5.00 | 50.00 | 3.50 | 1.40 |
| 14 | TCM305005060 | 5.00 | 51.00 | 5.00 | 60.00 | 3.50 | 1.60 |
| 15 | TCM305005075 | 5.00 | 66.00 | 5.00 | 75.00 | 3.50 | 1.90 |
| 16 | TCM306005050 | 6.00 | 41.00 | 5.00 | 50.00 | 3.50 | 1.60 |
| 17 | TCM306005070 | 6.00 | 61.00 | 5.00 | 70.00 | 3.50 | 2.00 |
| 18 | TCM306005100 | 6.00 | 91.00 | 5.00 | 100.00 | 3.50 | 2.50 |

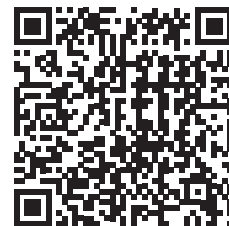

Stem material carbide, ball material ruby

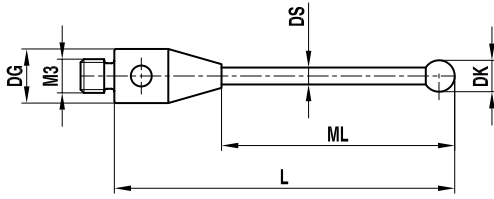

| Pos. | Item number | DK | ML | DG | L | DS | Weight (g) |
|------|-------------------|------|-------|------|-------|------|------------|
| 1 | THM300805014 | 0.80 | 5.00 | 5.00 | 14.00 | 0.60 | 0.60 |
| 2 | THM301005014 | 1.00 | 5.00 | 5.00 | 14.00 | 0.80 | 0.60 |
| 3 | THM301005020/11,0 | 1.00 | 11.00 | 5.00 | 20.00 | 0.80 | 0.60 |
| 4 | THM301505014 | 1.50 | 5.50 | 5.00 | 14.00 | 1.00 | 0.70 |
| 5 | THM301505020 | 1.50 | 11.00 | 5.00 | 20.00 | 1.00 | 0.70 |
| 6 | THM301505030/9,0 | 1.50 | 21.00 | 5.00 | 30.00 | 1.00 | 0.80 |
| 7 | THM301505030 | 1.50 | 22.50 | 5.00 | 30.00 | 1.00 | 0.80 |
| 8 | THM301505040 | 1.50 | 31.00 | 5.00 | 40.00 | 1.00 | 0.90 |
| 9 | THM302005014 | 2.00 | 5.00 | 5.00 | 14.00 | 1.00 | 0.70 |
| 10 | THM302005020 | 2.00 | 11.00 | 5.00 | 20.00 | 1.00 | 0.70 |
| 11 | THM302005025 | 2.00 | 16.00 | 5.00 | 25.00 | 1.00 | 0.80 |
| 12 | THM302005030 | 2.00 | 21.00 | 5.00 | 30.00 | 1.00 | 0.80 |
| 13 | THM302005040 | 2.00 | 31.00 | 5.00 | 40.00 | 1.50 | 1.50 |
| 14 | THM302505020 | 2.50 | 11.00 | 5.00 | 20.00 | 1.50 | 0.93 |
| 15 | THM302505030 | 2.50 | 21.00 | 5.00 | 30.00 | 1.50 | 1.20 |
| 16 | THM302505040 | 2.50 | 31.00 | 5.00 | 40.00 | 1.50 | 1.40 |



Straight styli: Type B

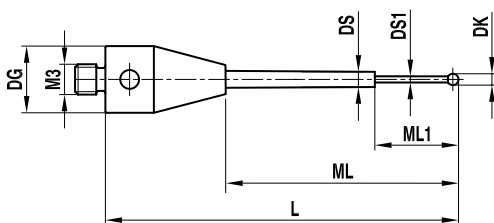

Stem material carbide, ball material diamond coated

| Pos. | Item number | DK | ML | ML1 | DG | L | DS | DS1 | Weight (g) |
|------|---------------|------|-------|------|------|-------|------|------|------------|
| 1 | THM3DC1005020 | 1.00 | 11.00 | 5.00 | 5.00 | 20.00 | 1.00 | 0.60 | 0.70 |
| 2 | THM3DC1005030 | 1.00 | 21.00 | 5.00 | 5.00 | 30.00 | 1.00 | 0.80 | 0.80 |
| 3 | THM3DC1005040 | 1.00 | 31.00 | 5.00 | 5.00 | 40.00 | 1.00 | 0.80 | 0.90 |



Stem material carbide, ball material ruby

| Pos. | Item number | DK | ML | ML1 | DG | L | DS | DS1 | Weight (g) |
|------|------------------|------|-------|------|------|-------|------|------|------------|
| 1 | THM300305013 | 0.30 | 4.00 | 2.30 | 5.00 | 13.00 | 1.00 | 0.20 | 0.60 |
| 2 | THM300305020 | 0.30 | 11.00 | 2.30 | 5.00 | 20.00 | 1.00 | 0.20 | 0.70 |
| 3 | THM300505013 | 0.50 | 4.00 | 2.30 | 5.00 | 13.00 | 1.00 | 0.30 | 0.60 |
| 4 | THM300505020 | 0.50 | 11.00 | 2.30 | 5.00 | 20.00 | 1.00 | 0.30 | 0.70 |
| 5 | THM300505024 | 0.50 | 15.00 | 2.30 | 5.00 | 24.00 | 1.00 | 0.30 | 0.80 |
| 6 | THM300605014 | 0.60 | 5.00 | 4.60 | 5.00 | 14.00 | 1.00 | 0.40 | 0.60 |
| 7 | THM300605017 | 0.60 | 8.00 | 4.60 | 5.00 | 17.00 | 1.00 | 0.40 | 0.60 |
| 8 | THM300605020 | 0.60 | 11.00 | 4.60 | 5.00 | 20.00 | 1.00 | 0.40 | 0.70 |
| 9 | THM300805020 | 0.80 | 11.00 | 4.80 | 5.00 | 20.00 | 1.00 | 0.60 | 0.70 |
| 10 | THM300805034 | 0.80 | 25.00 | 4.10 | 5.00 | 34.00 | 1.00 | 0.60 | 0.90 |
| 11 | THM301005020 | 1.00 | 11.00 | 5.10 | 5.00 | 20.00 | 1.00 | 0.60 | 0.70 |
| 12 | THM301005020/0,8 | 1.00 | 11.00 | 5.00 | 5.00 | 20.00 | 1.00 | 0.80 | 0.70 |
| 13 | THM301005030 | 1.00 | 21.00 | 5.00 | 5.00 | 30.00 | 1.00 | 0.80 | 0.80 |
| 14 | THM301005040 | 1.00 | 31.00 | 5.00 | 5.00 | 40.00 | 1.00 | 0.80 | 0.90 |

Straight styli: Type J

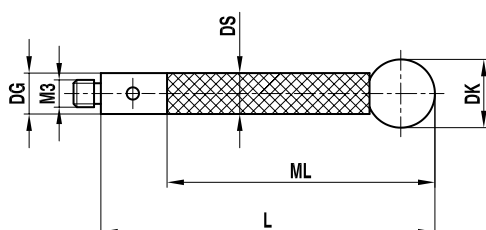

NOTE: K = bonded into spherical cup

Stem material carbon fiber, ball material silicon nitride

| Pos. | Item number | DK | ML | DG | L | DS | Weight (g) |
|------|----------------|------|--------|------|--------|------|------------|
| 1 | TCM3S8005070/K | 8.00 | 70.00 | 5.00 | 70.00 | 5.00 | 3.10 |
| 2 | TCM3S8005125/K | 8.00 | 125.00 | 5.00 | 125.00 | 5.00 | 5.00 |

Stem material carbon fiber, ball material ruby

| Pos. | Item number | DK | ML | DG | L | DS | Weight (g) |
|------|--------------|------|--------|------|--------|------|------------|
| 1 | TCM308005030 | 8.00 | 30.00 | 5.00 | 30.00 | 5.00 | 2.00 |
| 2 | TCM308005050 | 8.00 | 50.00 | 5.00 | 50.00 | 5.00 | 2.50 |
| 3 | TCM308005070 | 8.00 | 70.00 | 5.00 | 70.00 | 5.00 | 3.60 |
| 4 | TCM308005100 | 8.00 | 100.00 | 5.00 | 100.00 | 5.00 | 4.10 |
| 5 | TCM308005125 | 8.00 | 125.00 | 5.00 | 125.00 | 5.00 | 3.10 |



Straight styli: Type others

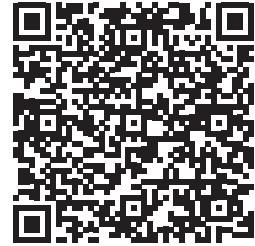
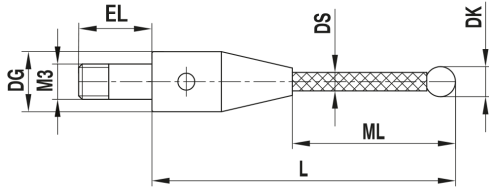

NOTE: K = bonded into spherical cup

Stem material carbon fiber, ball material silicon nitride

| Pos. | Item number | DK | ML | DG | EL | L | DS | Weight (g) |
|------|----------------|------|-------|------|------|-------|------|------------|
| 1 | TCM3S3005020/K | 3.00 | 11.00 | 5.00 | 8.00 | 20.00 | 2.00 | 0.90 |
| 2 | TCM3S3005020 | 3.00 | 11.00 | 5.00 | 8.00 | 20.00 | 2.00 | 0.90 |
| 3 | TCM3S3005030 | 3.00 | 21.00 | 5.00 | 8.00 | 30.00 | 2.00 | 1.00 |
| 4 | TCM3S3005030/K | 3.00 | 21.00 | 5.00 | 8.00 | 30.00 | 2.00 | 0.90 |
| 5 | TCM3S3005040/K | 3.00 | 31.00 | 5.00 | 8.00 | 40.00 | 2.00 | 1.00 |
| 6 | TCM3S3005040 | 3.00 | 31.00 | 5.00 | 8.00 | 40.00 | 2.00 | 1.00 |

Stem material carbon fiber, ball material ruby

| Pos. | Item number | DK | ML | DG | | L | DS | Weight (g) |
|------|--------------|------|-------|------|------|-------|------|------------|
| 1 | TCM303005020 | 3.00 | 11.00 | 5.00 | 8.00 | 20.00 | 2.00 | 0.90 |
| 2 | TCM303005030 | 3.00 | 21.00 | 5.00 | 8.00 | 30.00 | 2.00 | 0.90 |
| 3 | TCM303005040 | 3.00 | 31.00 | 5.00 | 8.00 | 40.00 | 2.00 | 1.00 |

Star styli: Type others

Stem material carbon fiber, ball material silicon nitride

0°

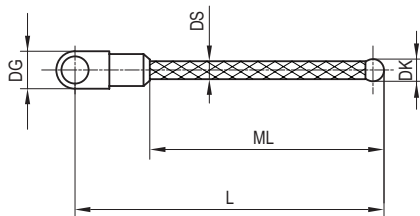

| Pos. | Item number | DK | ML | DG | L | DS | Weight (g) |
|------|--------------|------|-------|------|-------|------|------------|
| 1 | SCM3S3005020 | 3.00 | 11.00 | 5.00 | 20.50 | 2.00 | 0.80 |
| 2 | SCM3S3005030 | 3.00 | 21.00 | 5.00 | 30.50 | 2.00 | 0.90 |
| 3 | SCM3S3005040 | 3.00 | 31.00 | 5.00 | 40.50 | 2.00 | 0.90 |

Stem material carbon fiber, ball material ruby

0°

| Pos. | Item number | DK | ML | DG | L | DS | Weight (g) |
|------|--------------|------|-------|------|-------|------|------------|
| 1 | SCM303005020 | 3.00 | 11.00 | 5.00 | 20.50 | 2.00 | 0.90 |
| 2 | SCM303005030 | 3.00 | 21.00 | 5.00 | 30.50 | 2.00 | 0.90 |
| 3 | SCM303005040 | 3.00 | 31.00 | 5.00 | 40.50 | 2.00 | 1.00 |



Stem material carbon fiber, ball material silicon nitride

90°

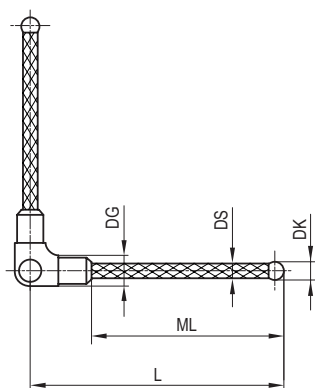

| Pos. | Item number | DK | ML | DG | L | DS | Weight (g) |
|------|------------------|------|-------|------|-------|------|------------|
| 1 | SCM3S3005020/90° | 3.00 | 11.00 | 5.00 | 20.50 | 2.00 | 1.50 |
| 2 | SCM3S3005030/90° | 3.00 | 21.00 | 5.00 | 30.50 | 2.00 | 1.50 |
| 3 | SCM3S3005040/90° | 3.00 | 31.00 | 5.00 | 40.50 | 2.00 | 1.60 |

Stem material carbon fiber, ball material ruby

90°

| Pos. | Item number | DK | ML | DG | L | DS | Weight (g) |
|------|------------------|------|-------|------|-------|------|------------|
| 1 | SCM303005020/90° | 3.00 | 11.00 | 5.00 | 20.50 | 2.00 | 1.50 |
| 2 | SCM303005030/90° | 3.00 | 21.00 | 5.00 | 30.50 | 2.00 | 1.60 |
| 3 | SCM303005040/90° | 3.00 | 31.00 | 5.00 | 40.50 | 2.00 | 1.70 |

Stem material carbon fiber, ball material silicon nitride

180°

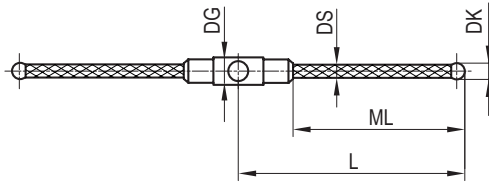

| Pos. | Item number | DK | ML | DG | L | DS | Weight (g) |
|------|-------------------|------|-------|------|-------|------|------------|
| 1 | SCM3S3005020/180° | 3.00 | 11.00 | 5.00 | 20.00 | 2.00 | 1.40 |
| 2 | SCM3S3005030/180° | 3.00 | 21.00 | 5.00 | 30.00 | 2.00 | 1.50 |
| 3 | SCM3S3005040/180° | 3.00 | 31.00 | 5.00 | 40.00 | 2.00 | 1.70 |

Stem material carbon fiber, ball material ruby

180°

| Pos. | Item number | DK | ML | DG | L | DS | Weight (g) |
|------|-------------------|------|-------|------|-------|------|------------|
| 1 | SCM303005020/180° | 3.00 | 11.00 | 5.00 | 20.00 | 2.00 | 1.50 |
| 2 | SCM303005030/180° | 3.00 | 21.00 | 5.00 | 30.00 | 2.00 | 1.50 |
| 3 | SCM303005040/180° | 3.00 | 31.00 | 5.00 | 40.00 | 2.00 | 1.60 |



Extensions: Type styli extensions

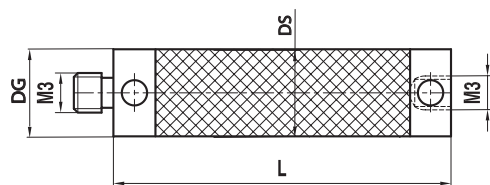

Carbon fiber

| Pos. | Item number | DS | DG | L | Weight (g) |
|------|--------------|------|------|--------|------------|
| 1 | VCM300005020 | 5.00 | 5.00 | 20.00 | 1.10 |
| 2 | VCM300005025 | 5.00 | 5.00 | 25.00 | 1.20 |
| 3 | VCM300005030 | 5.00 | 5.00 | 30.00 | 1.30 |
| 4 | VCM300005040 | 5.00 | 5.00 | 40.00 | 1.40 |
| 5 | VCM300005050 | 5.00 | 5.00 | 50.00 | 1.70 |
| 6 | VCM300005060 | 5.00 | 5.00 | 60.00 | 1.80 |
| 7 | VCM300005065 | 5.00 | 5.00 | 65.00 | 1.80 |
| 8 | VCM300005075 | 5.00 | 5.00 | 75.00 | 2.20 |
| 9 | VCM300005080 | 5.00 | 5.00 | 80.00 | 2.60 |
| 10 | VCM300005100 | 5.00 | 5.00 | 100.00 | 2.60 |
| 11 | VCM300005130 | 5.00 | 5.00 | 130.00 | 2.90 |
| 12 | VCM300005150 | 5.00 | 5.00 | 150.00 | 3.60 |

Carbon fiber

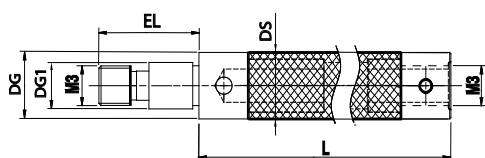

| Pos. | Item number | DS | DG | DG1 | EL | L | Weight (g) |
|------|---------------|------|------|------|------|-------|------------|
| 1 | VCM30000k5020 | 5.00 | 5.00 | 3.50 | 8.00 | 20.00 | 1.80 |
| 2 | VCM30000k5045 | 5.00 | 5.00 | 3.50 | 8.00 | 45.00 | 1.30 |

Adaptors/holders: Styli holders

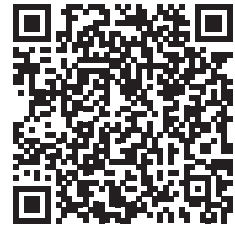
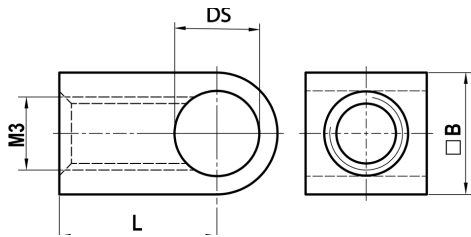

Base material titanium

| Pos. | Item number | L | DS | B | Weight (g) |
|------|--------------|-------|------|------|------------|
| 1 | WTM300005006 | 6.50 | 3.50 | 5,00 | 0.60 |
| 2 | WTM318005013 | 13.00 | 3.50 | 5,00 | 1.00 |

Adaptors/holders: Type knuckles

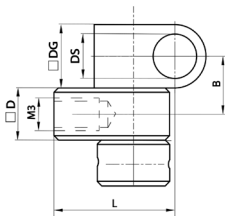

Base material titanium

| Pos. | Item number | DG | L | DS | D | B | Weight (g) |
|------|--------------|------|-------|------|------|------|------------|
| 1 | DTM300005010 | 5.00 | 10.20 | 3.50 | 5.00 | 5,00 | 1.60 |

Adaptors/holders: Type cubes

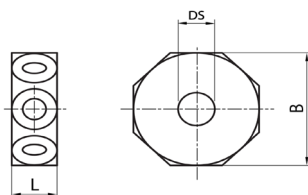

Base material titanium

| Pos. | Item number | L | DS | B | Weight (g) |
|------|--------------|------|------|-------|------------|
| 1 | WTM300014005 | 5.00 | 3.50 | 14.00 | 2.30 |
| 2 | WTM300012005 | 5.00 | 3.50 | 12.00 | 1.80 |
| 3 | WTM300005013 | 5.00 | 3.50 | 13.00 | 1.70 |

Adaptor plates: Type Vast XXT

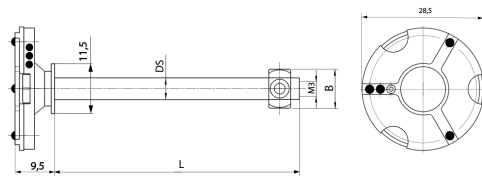

Stem material carbon fiber

| Pos. | Item number | L | DS | B | Weight (g) |
|------|---------------|-------|------|------|------------|
| 1 | TPM3MESSOTL1S | 55.00 | 5.00 | 9.00 | 5.90 |
| 2 | TPM3MESSOTL3S | 55.00 | 5.00 | 9.00 | 6.00 |

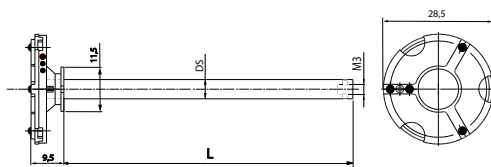

Stem material carbon fiber

| Pos. | Item number | L | DS | B | Weight (g) |
|------|---------------|-------|------|---|------------|
| 1 | TPM3MESSOTL2R | 75.00 | 5.00 | – | 5.50 |
| 2 | TPM3MESSOTL2 | 75.00 | 5.00 | – | 5.50 |

Base material aluminium

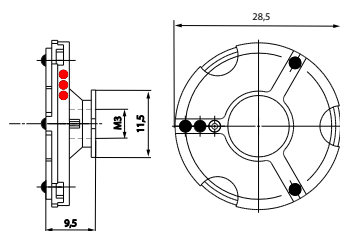

NOTE: These are reference plates.

| Pos. | Item number | Weight (g) |
|------|---------------|------------|
| 1 | TPM3MESSOTL1R | 4.50 |
| 2 | TPM3MESSOTL3R | 4.60 |

Base material aluminium

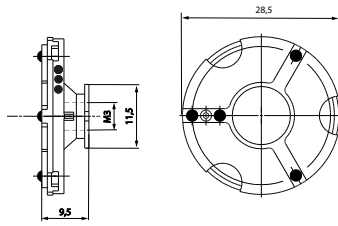

| Pos. | Item number | Weight (g) |
|------|--------------|------------|
| 1 | TPM3MESSOTL3 | 4.50 |
| 2 | TPM3MESSOTL1 | 4.50 |

Accessories: Type screws

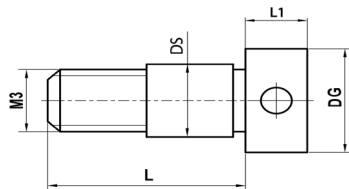

Base material titanium

| Pos. | Item number | DG | L | DS | Weight (g) |
|------|--------------|------|------|------|------------|
| 1 | SIM300005008 | 5.00 | 8.00 | 3.50 | 0.40 |
| 2 | SIM3M3005008 | 5.00 | 8.00 | 3.50 | 0.60 |

Accessories: Type reference styli

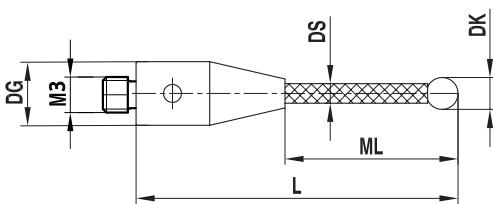

Stem material carbon fiber, ball material ruby

| Pos. | Item number | DK | ML | DG | L | DS | Weight (g) |
|------|--------------|------|-------|------|-------|------|------------|
| 1 | TCM3R5005030 | 5.00 | 21.00 | 5.00 | 30.00 | 3.50 | 1.10 |
| 2 | TCM3R5005050 | 5.00 | 41.00 | 5.00 | 50.00 | 3.50 | 1.40 |

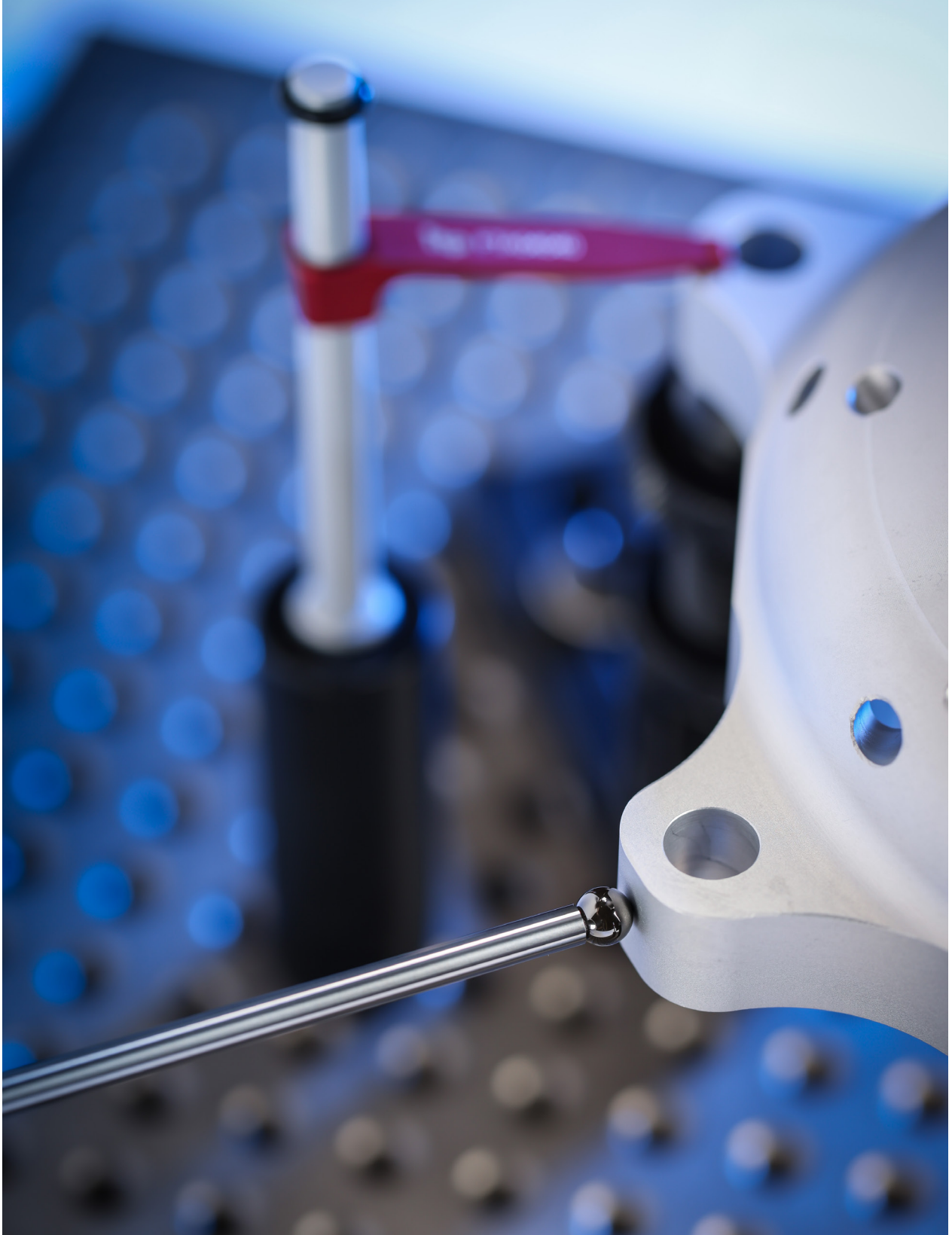

Thread M4

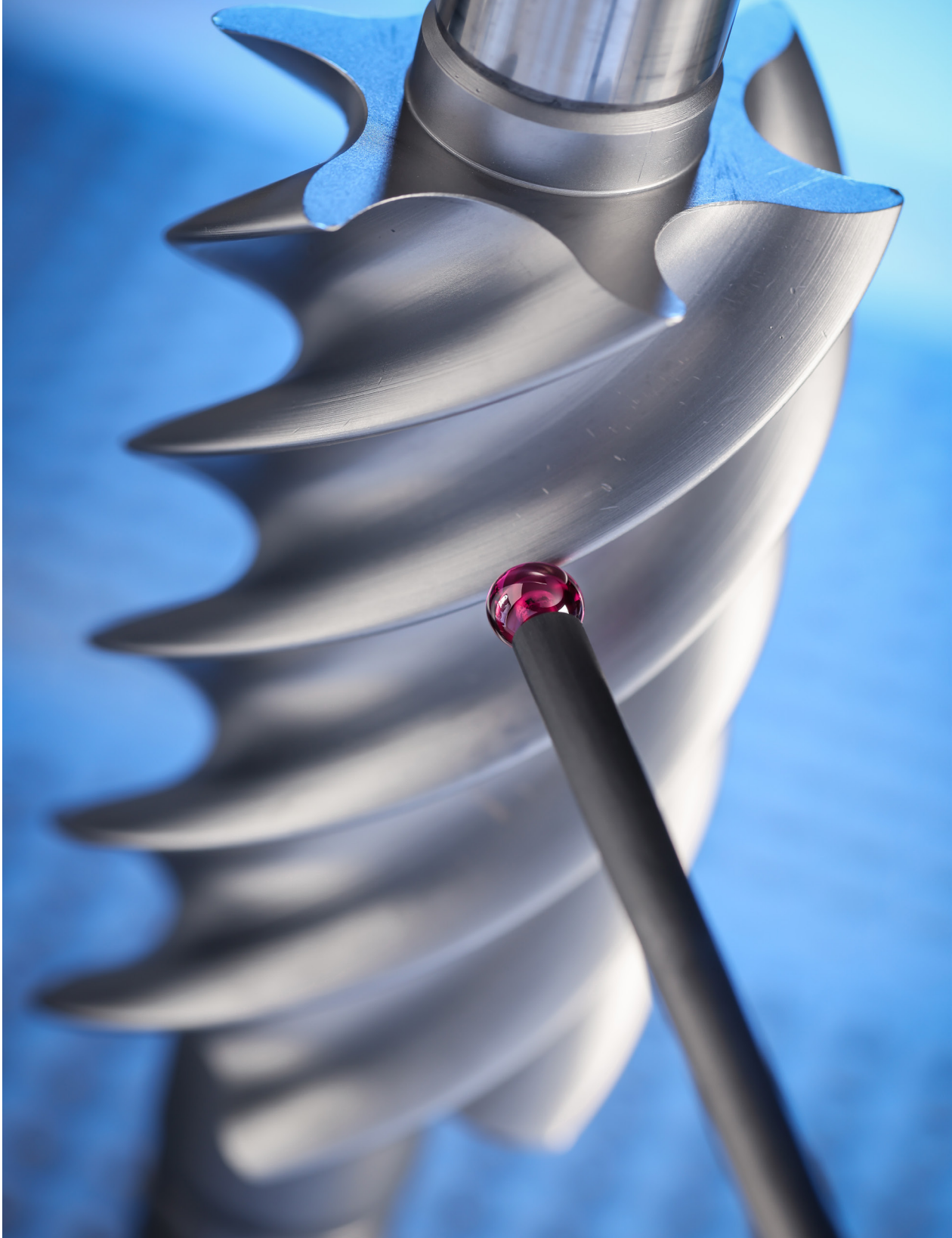

Straight styli: Type A

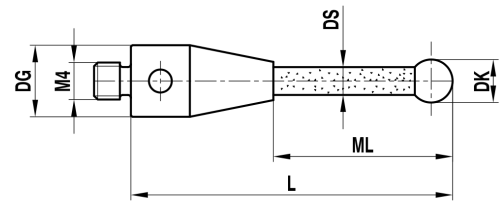
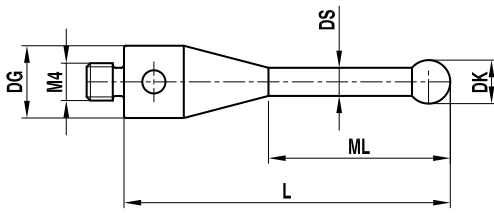

Stem material stainless steel, ball material silicon nitride

| Pos. | Item number | DK | ML | DG | L | DS | Weight (g) |
|------|--------------|------|-------|------|--------|------|------------|
| 1 | TIM4S1007020 | 1.00 | 4.50 | 7.00 | 20.00 | 0.70 | 2.60 |
| 2 | TIM4S2007020 | 2.00 | 9.00 | 7.00 | 20.00 | 1.30 | 2.20 |
| 3 | TIM4S4007020 | 4.00 | 15.00 | 7.00 | 20.00 | 3.00 | 2.20 |
| 4 | TIM4S5007020 | 5.00 | 15.00 | 7.00 | 20.00 | 3.50 | 2.50 |
| 5 | TIM4S5007022 | 5.00 | 17.50 | 7.00 | 22.50 | 3.00 | 2.40 |
| 6 | TIM4S5007052 | 5.00 | 35.50 | 7.00 | 52.50 | 4.50 | 8.30 |
| 7 | TIM4S5007102 | 5.00 | 85.50 | 7.00 | 102.50 | 4.50 | 14.80 |
| 8 | TIM4S6007020 | 6.00 | 16.00 | 7.00 | 20.00 | 4.50 | 3.00 |
| 9 | TIM4S8007020 | 8.00 | 16.50 | 7.00 | 20.00 | 6.00 | 4.00 |

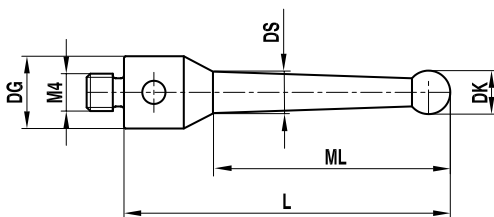

Stem material stainless steel, ball material silicon nitride

| Pos. | Item number | DK | ML | DG | L | DS | DS1 | Weight (g) |
|------|--------------|------|-------|------|-------|------|------|------------|
| 1 | TIM4S3007020 | 3.00 | 14.50 | 7.00 | 20.00 | 3.00 | 2.00 | 2.00 |

Stem material stainless steel, ball material ruby

| Pos. | Item number | DK | ML | DG | L | DS | DS1 | Weight (g) |
|------|--------------|------|-------|------|-------|------|------|------------|
| 1 | TIM403007020 | 3.00 | 14.50 | 7.00 | 20.00 | 3.00 | 2.00 | 2.10 |

Stem material ceramic, ball material silicon nitride

| Pos. | Item number | DK | ML | DG | L | DS | Weight (g) |
|------|--------------|------|-------|------|--------|------|------------|
| 1 | TKM4S6007053 | 6.00 | 36.50 | 7.00 | 53.00 | 4.50 | 5.30 |
| 2 | TKM4S6007103 | 6.00 | 86.50 | 7.00 | 103.00 | 4.50 | 7.70 |
| 3 | TKM4S8007054 | 8.00 | 37.50 | 7.00 | 54.00 | 4.50 | 5.80 |
| 4 | TKM4S8007104 | 8.00 | 87.50 | 7.00 | 104.00 | 4.50 | 8.20 |



Stem material carbon fiber, ball material silicon nitride

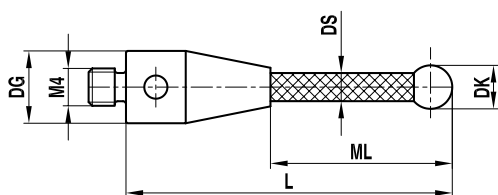

| Pos. | Item number | DK | ML | DG | L | DS | Weight (g) |
|------|--------------|------|--------|------|--------|------|------------|
| 1 | TCM4S6007053 | 6.00 | 36.50 | 7.00 | 53.00 | 4.50 | 4.50 |
| 2 | TCM4S6007103 | 6.00 | 86.50 | 7.00 | 103.00 | 4.50 | 6.00 |
| 3 | TCM4S6007153 | 6.00 | 136.50 | 7.00 | 153.00 | 4.50 | 7.30 |
| 4 | TCM4S6007203 | 6.00 | 186.50 | 7.00 | 203.00 | 4.50 | 8.00 |
| 5 | TCM4S6007303 | 6.00 | 286.50 | 7.00 | 303.00 | 4.50 | 11.00 |

Stem material stainless steel, ball material zirconium oxide

| Pos. | Item number | DK | ML | DG | L | DS | Weight (g) |
|------|--------------|------|-------|------|-------|------|------------|
| 1 | TIM4Z2007020 | 2.00 | 9.00 | 7.00 | 20.00 | 1.30 | 2.30 |
| 2 | TIM4Z4007020 | 4.00 | 15.00 | 7.00 | 20.00 | 3.00 | 2.20 |



Stem material carbon fiber, ball material zirconium oxide

| Pos. | Item number | DK | ML | DG | L | DS | Weight (g) |
|------|--------------|------|--------|------|--------|------|------------|
| 1 | TCM4Z6007053 | 6.00 | 36.50 | 7.00 | 53.00 | 4.50 | 4.70 |
| 2 | TCM4Z6007103 | 6.00 | 86.50 | 7.00 | 103.00 | 4.50 | 6.10 |
| 3 | TCM4Z6007153 | 6.00 | 136.50 | 7.00 | 153.00 | 4.50 | 7.40 |
| 4 | TCM4Z6007203 | 6.00 | 186.50 | 7.00 | 203.00 | 4.50 | 8.70 |
| 5 | TCM4Z6007303 | 6.00 | 286.50 | 7.00 | 303.00 | 4.50 | 11.40 |



Stem material stainless steel, ball material ruby

| Pos. | Item number | DK | ML | DG | L | DS | Weight (g) |
|------|--------------|------|--------|------|--------|------|------------|
| 1 | TIM401007020 | 1.00 | 4.50 | 7.00 | 20.00 | 0.70 | 2.60 |
| 2 | TIM402007020 | 2.00 | 9.00 | 7.00 | 20.00 | 1.30 | 2.20 |
| 3 | TIM404007020 | 4.00 | 15.00 | 7.00 | 20.00 | 3.00 | 2.20 |
| 4 | TIM405007013 | 5.00 | 9.00 | 7.00 | 13.00 | 3.50 | 1.80 |
| 5 | TIM405007020 | 5.00 | 15.00 | 7.00 | 20.00 | 3.50 | 2.50 |
| 6 | TIM405007022 | 5.00 | 17.50 | 7.00 | 22.50 | 3.00 | 2.40 |
| 7 | TIM405007032 | 5.00 | 27.50 | 7.00 | 32.50 | 3.00 | 3.00 |
| 8 | TIM405007052 | 5.00 | 35.50 | 7.00 | 52.50 | 4.50 | 8.40 |
| 9 | TIM405007102 | 5.00 | 85.50 | 7.00 | 102.50 | 4.50 | 14.80 |
| 10 | TIM405007152 | 5.00 | 135.50 | 7.00 | 152.50 | 4.50 | 21.00 |
| 11 | TIM406007020 | 6.00 | 20.00 | 7.00 | 20.00 | 4.50 | 3.00 |
| 12 | TIM408007020 | 8.00 | 20.00 | 7.00 | 20.00 | 6.00 | 4.20 |



Stem material ceramic, ball material ruby

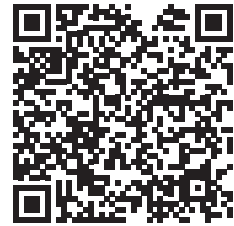
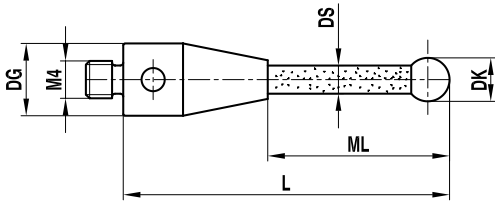

| Pos. | Item number | DK | ML | DG | L | DS | Weight (g) |
|------|--------------|-------|--------|------|--------|------|------------|
| 1 | TKM404007052 | 4.00 | 35.50 | 7.00 | 52.00 | 3.00 | 4.80 |
| 2 | TKM405007052 | 5.00 | 36.00 | 7.00 | 52.50 | 3.50 | 4.90 |
| 3 | TKM405007077 | 5.00 | 61.00 | 7.00 | 77.50 | 3.50 | 5.60 |
| 4 | TKM405007102 | 5.00 | 86.00 | 7.00 | 102.50 | 3.50 | 6.30 |
| 5 | TKM406007035 | 6.00 | 29.50 | 7.00 | 38.00 | 4.00 | 3.40 |
| 6 | TKM406007040 | 6.00 | 34.50 | 7.00 | 43.00 | 4.00 | 3.60 |
| 7 | TKM406007045 | 6.00 | 39.50 | 7.00 | 48.00 | 4.00 | 3.80 |
| 8 | TKM406007050 | 6.00 | 44.50 | 7.00 | 53.00 | 4.00 | 3.90 |
| 9 | TKM406007053 | 6.00 | 36.50 | 7.00 | 53.00 | 4.50 | 5.60 |
| 10 | TKM406007075 | 6.00 | 60.00 | 7.00 | 78.00 | 4.00 | 6.40 |
| 11 | TKM406007078 | 6.00 | 61.50 | 7.00 | 78.00 | 4.50 | 6.70 |
| 12 | TKM406007103 | 6.00 | 86.50 | 7.00 | 103.00 | 4.50 | 7.80 |
| 13 | TKM406007100 | 6.00 | 85.00 | 7.00 | 103.00 | 4.00 | 7.20 |
| 14 | TKM407007070 | 7.00 | 55.50 | 7.00 | 73.50 | 4.00 | 6.50 |
| 15 | TKM407007125 | 7.00 | 110.50 | 7.00 | 128.50 | 4.00 | 8.40 |
| 16 | TKM407007150 | 7.00 | 135.50 | 7.00 | 153.50 | 4.00 | 9.30 |
| 17 | TKM408007054 | 8.00 | 37.50 | 7.00 | 54.00 | 4.50 | 6.00 |
| 18 | TKM408007079 | 8.00 | 62.50 | 7.00 | 79.00 | 4.50 | 7.20 |
| 19 | TKM408007104 | 8.00 | 87.50 | 7.00 | 104.00 | 4.50 | 8.40 |
| 20 | TKM410007100 | 10.00 | 87.00 | 7.00 | 105.00 | 4.00 | 8.80 |

Stem material carbon fiber, ball material ruby

| Pos. | Item number | DK | ML | DG | L | DS | Weight (g) |
|------|--------------|------|--------|------|--------|------|------------|
| 1 | TCM406007053 | 6.00 | 36.50 | 7.00 | 53.00 | 4.50 | 4.60 |
| 2 | TCM406007103 | 6.00 | 86.50 | 7.00 | 103.00 | 4.50 | 6.10 |
| 3 | TCM406007153 | 6.00 | 136.50 | 7.00 | 153.00 | 4.50 | 7.30 |
| 4 | TCM406007203 | 6.00 | 186.50 | 7.00 | 203.00 | 4.50 | 8.90 |
| 5 | TCM406007303 | 6.00 | 286.50 | 7.00 | 303.00 | 4.50 | 11.20 |



Stem material carbide, ball material ruby

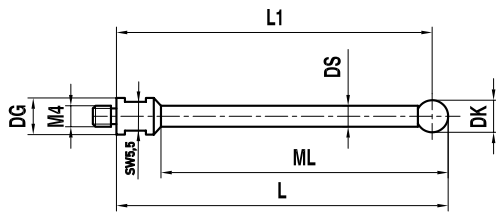

| Pos. | Item number | DK | ML | DG | L | DS | Weight (g) |
|------|--------------|------|--------|------|--------|------|------------|
| 1 | THM4010R7020 | 1.00 | 10.50 | 7.00 | 20.50 | 0.70 | 2.50 |
| 2 | THM401007020 | 1.00 | 4.50 | 7.00 | 20.50 | 0.80 | 3.30 |
| 3 | THM402007020 | 2.00 | 8.00 | 7.00 | 21.00 | 1.50 | 3.30 |
| 4 | THM402007021 | 2.00 | 11.00 | 7.00 | 21.00 | 1.50 | 2.80 |
| 5 | THM402007051 | 2.00 | 41.00 | 7.00 | 51.00 | 1.50 | 3.50 |
| 6 | THM403007021 | 3.00 | 11.50 | 7.00 | 21.50 | 1.50 | 2.80 |
| 7 | THM403007051 | 3.00 | 40.00 | 7.00 | 51.50 | 2.00 | 4.50 |
| 8 | THM404007022 | 4.00 | 10.50 | 7.00 | 22.00 | 1.50 | 3.10 |
| 9 | THM404007020 | 4.00 | 12.00 | 7.00 | 22.00 | 3.00 | 4.00 |
| 10 | THM404007052 | 4.00 | 40.50 | 7.00 | 52.00 | 2.00 | 4.70 |
| 11 | THM405007022 | 5.00 | 8.65 | 7.00 | 22.15 | 2.50 | 2.80 |
| 12 | THM405007052 | 5.00 | 39.00 | 7.00 | 52.50 | 2.50 | 5.90 |
| 13 | THM406007020 | 6.00 | 14.50 | 7.00 | 23.00 | 4.00 | 5.10 |
| 14 | THM406007023 | 6.00 | 9.50 | 7.00 | 23.00 | 2.50 | 4.00 |
| 15 | THM406007035 | 6.00 | 29.50 | 7.00 | 38.00 | 4.00 | 7.90 |
| 16 | THM406007040 | 6.00 | 34.50 | 7.00 | 43.00 | 4.00 | 8.80 |
| 17 | THM406007053 | 6.00 | 39.50 | 7.00 | 53.00 | 2.50 | 6.10 |
| 18 | THM406007050 | 6.00 | 44.50 | 7.00 | 53.00 | 4.00 | 10.60 |
| 19 | THM406007075 | 6.00 | 69.50 | 7.00 | 78.00 | 4.00 | 15.70 |
| 20 | THM406007100 | 6.00 | 94.50 | 7.00 | 103.00 | 4.00 | 19.70 |
| 21 | THM407007150 | 7.00 | 135.50 | 7.00 | 153.50 | 4.00 | 30.60 |
| 22 | THM408007020 | 8.00 | 15.50 | 7.00 | 24.00 | 4.00 | 5.60 |

Straight styli: Type others

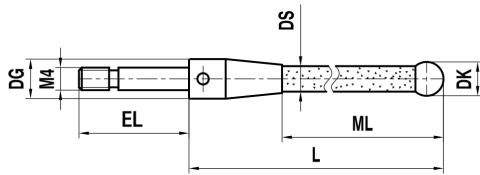

NOTE: Can be used with HIM400015015

Stem material ceramic, ball material ruby

| Pos. | Item number | DK | ML | DG | L | EL | DS | Weight (g) |
|------|--------------|------|-------|------|--------|-------|------|------------|
| 1 | TKM4060S7053 | 6.00 | 36.50 | 7.00 | 53.00 | 19.50 | 4.50 | 6.80 |
| 2 | TKM4060S7103 | 6.00 | 86.50 | 7.00 | 103.00 | 19.50 | 4.50 | 9.10 |

Extensions: Type styli extensions

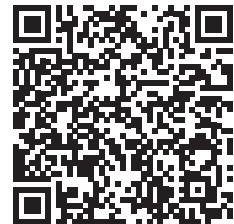
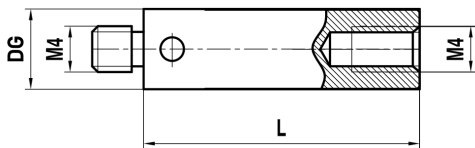

Stem material stainless steel

| Pos. | Item number | DG | L | Weight (g) |
|------|--------------|------|-------|------------|
| 1 | VIM400007010 | 7.00 | 10.00 | 2.60 |
| 2 | VIM4000M7010 | 7.00 | 10.00 | 2.70 |
| 3 | VIM4000M7015 | 7.00 | 15.00 | 4.20 |
| 4 | VIM400007015 | 7.00 | 15.00 | 3.80 |
| 5 | VIM400007020 | 7.00 | 20.00 | 5.20 |
| 6 | VIM4000M7020 | 7.00 | 20.00 | 5.70 |
| 7 | VIM400007030 | 7.00 | 30.00 | 8.20 |
| 8 | VIM4000M7030 | 7.00 | 30.00 | 8.60 |
| 9 | VIM4000M7050 | 7.00 | 50.00 | 14.80 |

Stem material ceramic

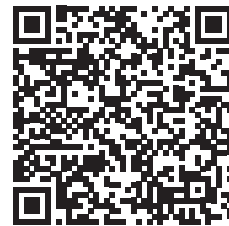
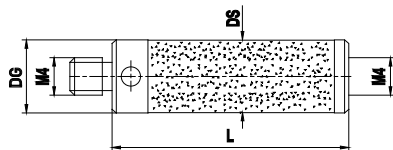

| Pos. | Item number | DG | L | DS | Weight (g) |
|------|--------------|------|--------|------|------------|
| 1 | VKM400007030 | 7.00 | 30.00 | 7.00 | 4.40 |
| 2 | VKM400007050 | 7.00 | 50.00 | 7.00 | 5.70 |
| 3 | VKM400007100 | 7.00 | 100.00 | 7.00 | 9.20 |

Adaptors/holders: Styli holders

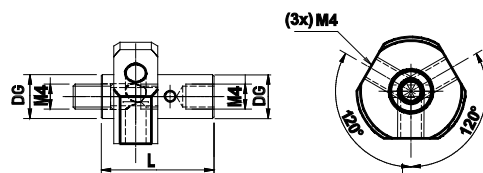
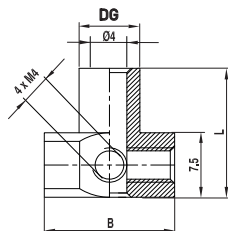

Pos.3

Base material stainless steel

| Pos. | Item number | DG | L | B | Weight (g) |
|------|----------------|------|-------|----|------------|
| 1 | HIM400015015 | 7.00 | 15.00 | 15 | 10.90 |
| 2 | HIM400015018 | 7.00 | 18.00 | 15 | 11.80 |
| 3 | HIM400015018/3 | 7.00 | 18.00 | - | 13.60 |



Adaptors/holders: Type knuckles

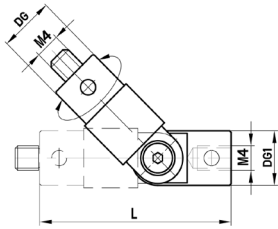

Base material stainless steel

| Pos. | Item number | DG | L | DG1 | Weight (g) |
|------|--------------|------|-------|------|------------|
| 1 | GIM400009033 | 7.00 | 33.00 | 7.00 | 9.40 |

Adaptors/holders: Type thread adaptors

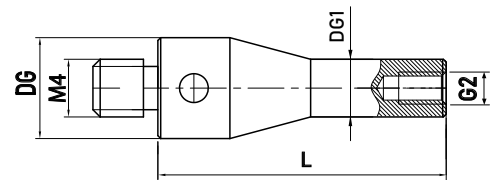
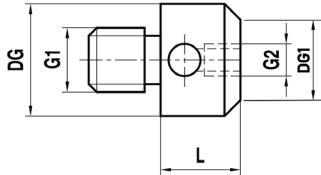

Pos.4

Base material stainless steel

| Pos. | Item number | DG | DG1 | L | G1 | G2 | Weight (g) |
|------|--------------|-------|-------|-------|----------|----|------------|
| 1 | RIM400007005 | 7.00 | 5.00 | 5.00 | M4 | M2 | 1.50 |
| 2 | RIM400007009 | 7.00 | 4.50 | 9.00 | M4 | M3 | 1.40 |
| 3 | RIM430007018 | 7.00 | 4.50 | 18.00 | M4 × 0.5 | M3 | 2.30 |
| 4 | RIM430007020 | 7.00 | 4.00 | 20.00 | M4 | M3 | 3.30 |
| 5 | RTM450011010 | 11.00 | 10.00 | 10.00 | M4 | M5 | 6.40 |



Base material stainless steel, stem material ceramic

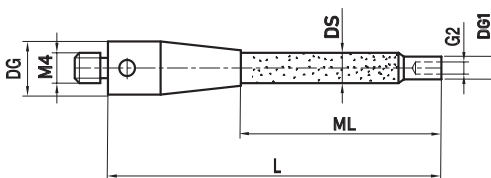

| Pos. | Item number | DG | L | DS | DG1 | G2 | ML | Weight (g) |
|------|--------------|------|--------|------|------|----|------|------------|
| 1 | RKM430007050 | 7.00 | 50.00 | 4.50 | 4.00 | M3 | 33.5 | 4.50 |
| 2 | RKM430007075 | 7.00 | 75.00 | 4.50 | 4.00 | M3 | 58.5 | 5.10 |
| 3 | RKM430007100 | 7.00 | 100.00 | 4.50 | 4.00 | M3 | 83.5 | 5.80 |

Adaptors/holders: Type others

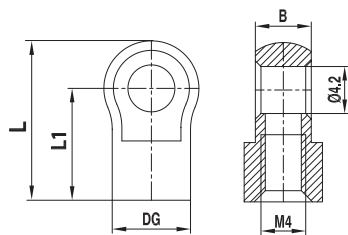

Base material stainless steel

| Pos. | Item number | DG | L | L1 | B | Weight (g) |
|------|--------------|------|-------|-------|------|------------|
| 1 | RIM400007014 | 7.00 | 14.25 | 10.00 | 5.00 | 2.70 |
| 2 | RIM400007018 | 7.00 | 17.75 | 13.50 | 5.00 | 3.60 |

Base material stainless steel

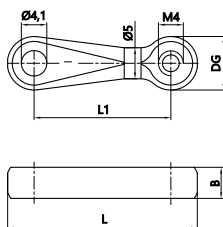

| Pos. | Item number | DG | L | L1 | B | Weight (g) |
|------|--------------|------|-------|-------|------|------------|
| 1 | RIM400007022 | 8.60 | 30.50 | 22.00 | 5.00 | 6.50 |
| 2 | RIM400007028 | 8.60 | 36.50 | 28.00 | 5.00 | 7.50 |

Accessories: Type Styli tool

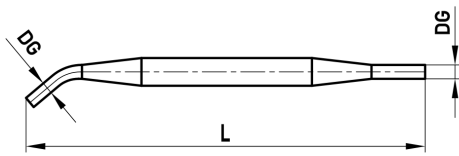

Material stainless steel

| Pos. | Item number | DG | L | Weight (g) |
|------|--------------|------|-------|------------|
| 1 | MIMO01700049 | 1.70 | 49.00 | 1.40 |

Accessories: Type others (crash protective devices)

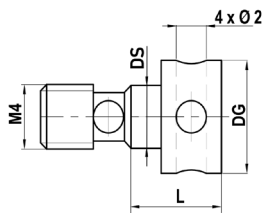

Pos. 1 and 2

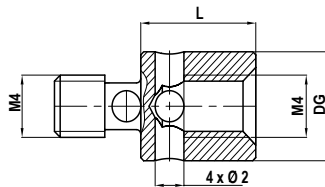

Pos. 3

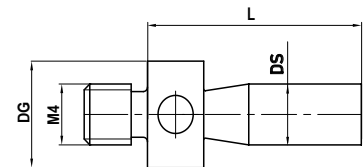

Pos. 4,6 and 7

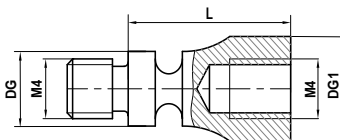

Pos. 5

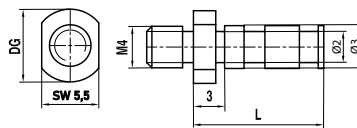

Pos. 8



Base material stainless steel

| Pos. | Item number | DG | L | DS | Weight (g) |
|------|--------------|------|-------|------|------------|
| 1 | BIM400007010 | 7.00 | 6.00 | 3.90 | 1.50 |
| 2 | BIM400007006 | 7.00 | 6.00 | 3.90 | 1.40 |
| 3 | BIM400007008 | 7.00 | 8.00 | – | 1.90 |
| 4 | BIM400007009 | 7.00 | 9.00 | 3.40 | 1.50 |
| 5 | BIM400007012 | 7.00 | 12.00 | – | 2.60 |
| 6 | BIM400007015 | 7.00 | 15.20 | 4.00 | 2.30 |
| 7 | BIM4000R7016 | 7.00 | 16.00 | 3.40 | 2.10 |
| 8 | BIM400007016 | 7.00 | 16.00 | – | 1.40 |

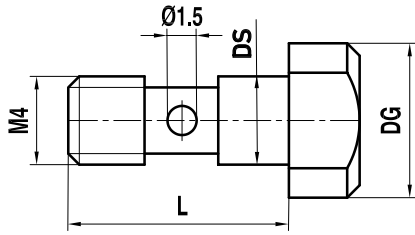

Base material stainless steel

| Pos. | Item number | DG | L | DS | Weight (g) |
|------|--------------|------|-------|------|------------|
| 1 | SIM400007010 | 7.00 | 10.00 | 4.00 | 1.80 |

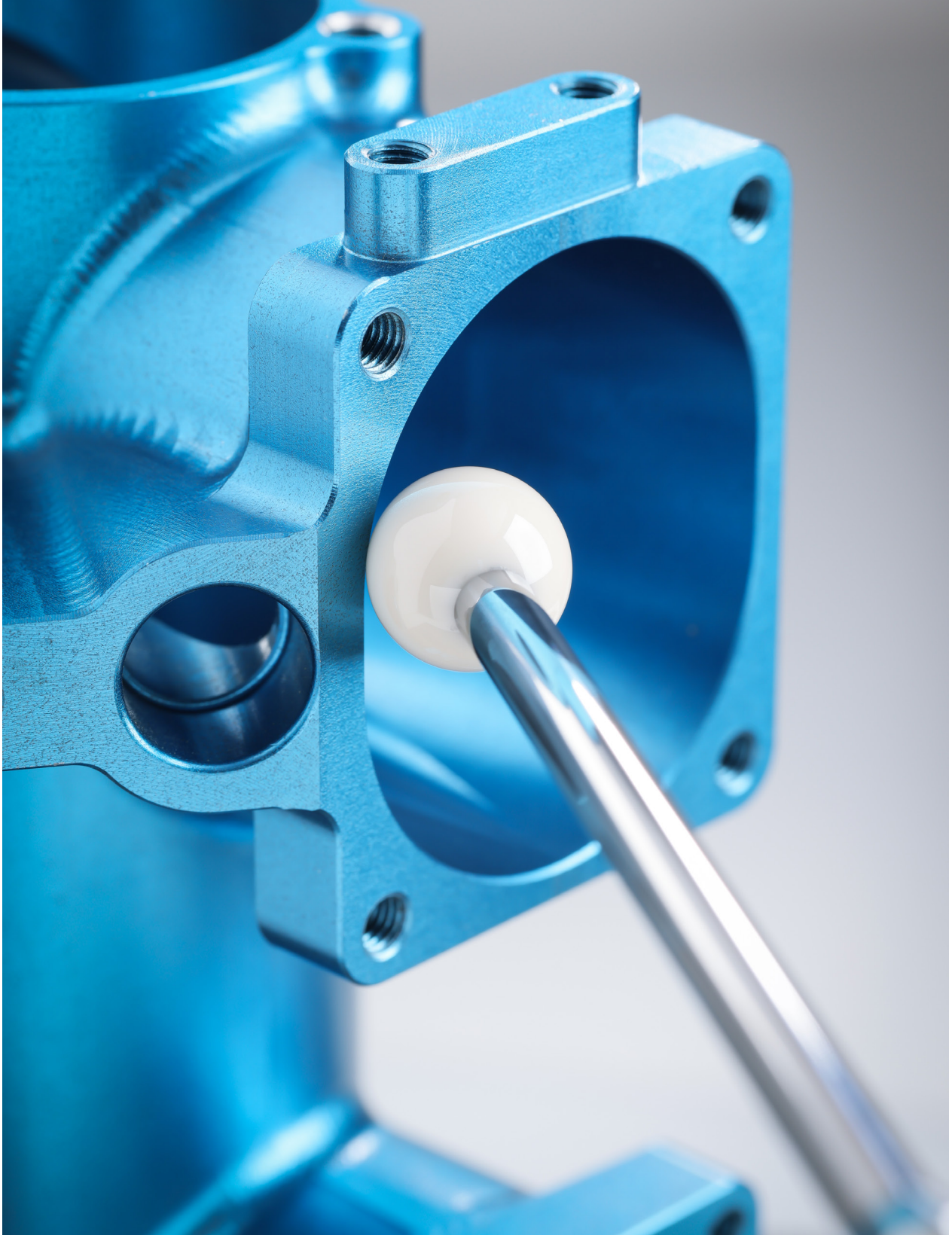

Thread M5



Straight styli: Type A

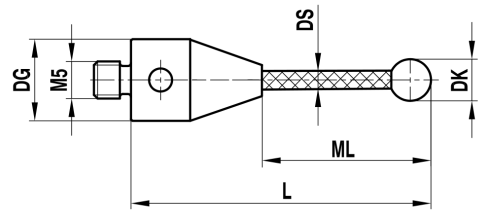
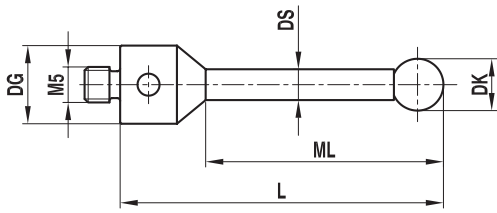

Stem material stainless steel, ball material silicon nitride

| Pos. | Item number | DK | ML | DG | L | DS | Weight (g) |
|------|--------------|------|--------|-------|--------|------|------------|
| 1 | TIM5S5011050 | 5.00 | 40.00 | 11.00 | 50.00 | 3.50 | 8.80 |
| 2 | TIM5S5011053 | 5.00 | 43.00 | 11.00 | 53.00 | 3.50 | 9.00 |
| 3 | TIM5S5011075 | 5.00 | 65.00 | 11.00 | 75.00 | 3.50 | 11.10 |
| 4 | TIM5S8011063 | 8.00 | 50.50 | 11.00 | 63.50 | 6.00 | 17.80 |
| 5 | TIM5S8011075 | 8.00 | 62.00 | 11.00 | 75.00 | 6.00 | 20.10 |
| 6 | TIM5S8011100 | 8.00 | 87.00 | 11.00 | 100.00 | 6.00 | 26.70 |
| 7 | TIM5S8011114 | 8.00 | 101.50 | 11.00 | 114.50 | 6.00 | 29.00 |



Stem material ceramic, ball material silicon nitride

| Pos. | Item number | DK | ML | DG | L | DS | Weight (g) |
|------|---------------|-------|--------|-------|--------|------|------------|
| 1 | TKM5S5011053 | 5.00 | 43.00 | 11.00 | 53.00 | 3.50 | 4.30 |
| 2 | TKM5S6011054 | 6.00 | 44.00 | 11.00 | 54.00 | 3.50 | 4.70 |
| 3 | TKM5S7011055 | 7.00 | 45.00 | 11.00 | 55.00 | 3.50 | 4.80 |
| 4 | TKM5S8011063 | 8.00 | 50.50 | 11.00 | 63.50 | 6.00 | 8.40 |
| 5 | TKM5S8011114 | 8.00 | 101.50 | 11.00 | 114.50 | 6.00 | 12.70 |
| 6 | TKM5S9011064 | 9.00 | 51.50 | 11.00 | 64.50 | 6.00 | 8.80 |
| 7 | TKM5S10011065 | 10.00 | 52.50 | 11.00 | 65.50 | 6.00 | 9.20 |



Stem material ceramic, ball material silicon nitride

| Pos. | Item number | DK | ML | DG | L | DS | Weight (g) |
|------|--------------|------|--------|-------|--------|------|------------|
| 1 | TKM5S8012090 | 8.00 | 78.00 | 12.00 | 94.00 | 6.00 | 15.70 |
| 2 | TKM5S8012125 | 8.00 | 113.00 | 12.00 | 129.00 | 6.00 | 21.90 |

Stem material carbon fiber, ball material silicon nitride

| Pos. | Item number | DK | ML | DG | L | DS | Weight (g) |
|------|--------------|------|-------|-------|--------|------|------------|
| 1 | TCM5S4010022 | 4.00 | 13.00 | 10.00 | 22.00 | 2.00 | 2.70 |
| 2 | TCM5S6010053 | 6.00 | 42.00 | 10.00 | 53.00 | 4.00 | 4.00 |
| 3 | TCM5S6050103 | 6.00 | 53.00 | 10.00 | 103.00 | 4.00 | 12.00 |



Stem material carbon fiber, ball material silicon nitride

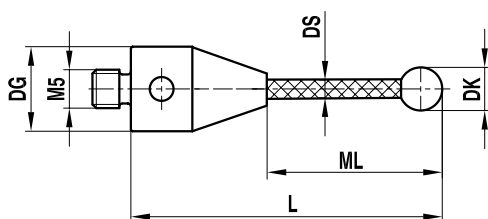

| Pos. | Item number | DK | ML | DG | L | DS | Weight (g) |
|------|---------------|-------|--------|-------|--------|------|------------|
| 1 | TCM5S3011025 | 3.00 | 15.00 | 11.00 | 25.00 | 2.00 | 4.00 |
| 2 | TCM5S3011033 | 3.00 | 23.50 | 11.00 | 33.50 | 2.00 | 4.20 |
| 3 | TCM5S3011050 | 3.00 | 40.00 | 11.00 | 50.00 | 2.00 | 3.40 |
| 4 | TCM5S3011058 | 3.00 | 48.00 | 11.00 | 58.00 | 2.00 | 3.40 |
| 5 | TCM5S4011033 | 4.00 | 23.50 | 11.00 | 33.50 | 2.00 | 4.20 |
| 6 | TCM5S4011064 | 4.00 | 54.00 | 11.00 | 64.00 | 2.00 | 3.50 |
| 7 | TCM5S5011050 | 5.00 | 40.00 | 11.00 | 50.00 | 3.50 | 3.90 |
| 8 | TCM5S5011053 | 5.00 | 43.00 | 11.00 | 53.00 | 3.50 | 3.90 |
| 9 | TCM5S5011075 | 5.00 | 65.00 | 11.00 | 75.00 | 3.50 | 4.30 |
| 10 | TCM5S5011100 | 5.00 | 90.00 | 11.00 | 100.00 | 3.50 | 4.80 |
| 11 | TCM5S6011054 | 6.00 | 44.00 | 11.00 | 54.00 | 3.50 | 4.20 |
| 12 | TCM5S7011055 | 7.00 | 45.00 | 11.00 | 55.00 | 3.50 | 4.40 |
| 13 | TCM5S8011063 | 8.00 | 50.50 | 11.00 | 63.50 | 6.00 | 6.90 |
| 14 | TCM5S8011075 | 8.00 | 62.00 | 11.00 | 75.00 | 6.00 | 7.40 |
| 15 | TCM5S8011100 | 8.00 | 87.00 | 11.00 | 100.00 | 6.00 | 8.20 |
| 16 | TCM5S8011114 | 8.00 | 101.50 | 11.00 | 114.50 | 6.00 | 9.40 |
| 17 | TCM5S8011150 | 8.00 | 137.00 | 11.00 | 150.00 | 6.00 | 11.20 |
| 18 | TCM5S8011200 | 8.00 | 187.00 | 11.00 | 200.00 | 6.00 | 13.70 |
| 19 | TCM5S9011064 | 9.00 | 51.50 | 11.00 | 64.50 | 6.00 | 7.20 |
| 20 | TCM5S10011065 | 10.00 | 52.50 | 11.00 | 65.50 | 6.00 | 7.50 |
| 21 | TCM5S10011118 | 10.00 | 105.00 | 11.00 | 118.00 | 6.00 | 10.20 |
| 22 | TCM5S10011150 | 10.00 | 137.00 | 11.00 | 150.00 | 6.00 | 11.90 |
| 23 | TCM5S10011200 | 10.00 | 187.00 | 11.00 | 200.00 | 6.00 | 14.40 |

Stem material carbide, ball material silicon nitride

| Pos. | Item number | DK | ML | DG | L | DS | Weight (g) |
|------|--------------|------|-------|-------|-------|------|------------|
| 1 | THM5S2010021 | 2.00 | 12.00 | 10.00 | 21.00 | 1.00 | 2.70 |

Stem material carbide, ball material silicon nitride

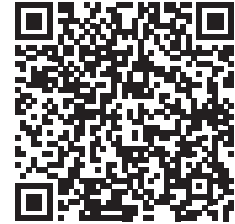
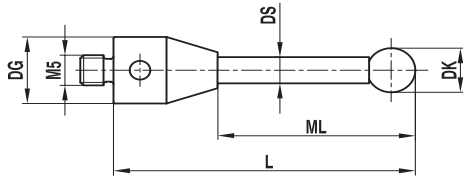

NOTE: K = bonded into spherical cup

| Pos. | Item number | DK | ML | DG | L | DS | Weight (g) |
|------|----------------|------|-------|-------|--------|------|------------|
| 2 | THM5S2011020/K | 2.00 | 10.00 | 11.00 | 20.00 | 1.00 | 3.30 |
| 3 | THM5S2011020 | 2.00 | 10.00 | 11.00 | 20.00 | 1.00 | 3.30 |
| 4 | THM5S2011025/K | 2.00 | 15.00 | 11.00 | 25.00 | 1.00 | 3.40 |
| 5 | THM5S2011025 | 2.00 | 15.00 | 11.00 | 25.00 | 1.00 | 3.40 |
| 6 | THM5S2011030 | 2.00 | 20.00 | 11.00 | 30.00 | 1.50 | 3.70 |
| 7 | THM5S2011030/K | 2.00 | 20.00 | 11.00 | 30.00 | 1.50 | 3.70 |
| 9 | THM5S2011040 | 2.00 | 30.00 | 11.00 | 40.00 | 1.50 | 4.00 |
| 10 | THM5S2011040/K | 2.00 | 30.00 | 11.00 | 40.00 | 1.50 | 4.00 |
| 12 | THM5S3011025 | 3.00 | 15.00 | 11.00 | 25.00 | 2.00 | 3.90 |
| 13 | THM5S3011025/K | 3.00 | 15.00 | 11.00 | 25.00 | 2.00 | 3.90 |
| 14 | THM5S3011033/K | 3.00 | 23.50 | 11.00 | 33.50 | 2.00 | 4,30 |
| 15 | THM5S3011033 | 3.00 | 23.50 | 11.00 | 33.50 | 2.00 | 4.30 |
| 16 | THM5S3011050/K | 3.00 | 40.00 | 11.00 | 50.00 | 2.00 | 5.00 |
| 17 | THM5S3011050 | 3.00 | 40.00 | 11.00 | 50.00 | 2.00 | 5.10 |
| 18 | THM5S3011058 | 3.00 | 48.00 | 11.00 | 58.00 | 2.00 | 5.40 |
| 19 | THM5S3011058/K | 3.00 | 48.00 | 11.00 | 58.00 | 2.00 | 5.40 |
| 20 | THM5S4011033/K | 4.00 | 23.50 | 11.00 | 33.50 | 2.00 | 4.30 |
| 21 | THM5S4011033 | 4.00 | 23.50 | 11.00 | 33.50 | 2.00 | 4.30 |
| 22 | THM5S4011064/K | 4.00 | 54.00 | 11.00 | 64.00 | 2.00 | 5.70 |
| 23 | THM5S4011064 | 4.00 | 54.00 | 11.00 | 64.00 | 2.00 | 5.70 |
| 24 | THM5S5011030/K | 5.00 | 20.00 | 11.00 | 30.00 | 3.50 | 5.30 |
| 25 | THM5S5011030 | 5.00 | 20.00 | 11.00 | 30.00 | 3.50 | 6.10 |
| 26 | THM5S5011050 | 5.00 | 40.00 | 11.00 | 50.00 | 3.50 | 8.90 |
| 27 | THM5S5011050/K | 5.00 | 40.00 | 11.00 | 50.00 | 3.50 | 4.00 |
| 28 | THM5S5011053/K | 5.00 | 43.00 | 11.00 | 53.00 | 3.50 | 7.70 |
| 29 | THM5S5011053 | 5.00 | 43.00 | 11.00 | 53.00 | 3.50 | 9.20 |
| 30 | THM5S5011075/K | 5.00 | 65.00 | 11.00 | 75.00 | 3.50 | 9.90 |
| 31 | THM5S5011075 | 5.00 | 65.00 | 11.00 | 75.00 | 3.50 | 12.40 |
| 32 | THM5S5011100/K | 5.00 | 90.00 | 11.00 | 100.00 | 3.50 | 12.50 |
| 33 | THM5S5011100 | 5.00 | 90.00 | 11.00 | 100.00 | 3.50 | 15.80 |
| 34 | THM5S6011054/K | 6.00 | 44.00 | 11.00 | 54.00 | 3.50 | 9.80 |
| 35 | THM5S6011054 | 6.00 | 44.00 | 11.00 | 54.00 | 3.50 | 9.40 |
| 36 | THM5S7011055/K | 7.00 | 45.00 | 11.00 | 55.00 | 3.50 | 8.10 |
| 37 | THM5S8011063/K | 8.00 | 50.50 | 11.00 | 63.50 | 6.00 | 18.80 |
| 38 | THM5S8011075/K | 8.00 | 62.00 | 11.00 | 75.00 | 6.00 | 22.10 |

| Pos. | Item number | DK | ML | DG | L | DS | Weight (g) |
|------|-----------------|-------|--------|-------|--------|------|------------|
| 39 | THM5S8011100/K | 8.00 | 87.00 | 11.00 | 100.00 | 6.00 | 30.00 |
| 40 | THM5S8011114/K | 8.00 | 101.50 | 11.00 | 114.50 | 6.00 | 33.50 |
| 41 | THM5S9011064/K | 9.00 | 51.50 | 11.00 | 64.50 | 6.00 | 19.60 |
| 42 | THM5S10011065/K | 10.00 | 52.50 | 11.00 | 65.50 | 6.00 | 19,60 |
| 43 | THM5S10011118/K | 10.00 | 105.00 | 11.00 | 118.00 | 6.00 | 35.00 |
| 44 | THM5S10011150/K | 10.00 | 135.00 | 11.00 | 150.00 | 6.00 | 44.30 |

Stem material carbide, ball material silicon nitride

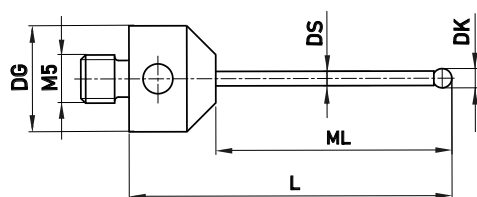

| Pos. | Item number | DK | ML | DG | L | DS | Weight (g) |
|------|--------------|------|-------|-------|-------|------|------------|
| 1 | NHM5S1511033 | 1.50 | 24.00 | 11.00 | 33.00 | 1.00 | 5.80 |
| 2 | NHM5S2011033 | 2.00 | 24.50 | 11.00 | 33.50 | 1.50 | 6.20 |
| 3 | NHM5S2511034 | 2.50 | 25.00 | 11.00 | 34.00 | 1.00 | 6.20 |

Stem material carbide, ball material silicon nitride

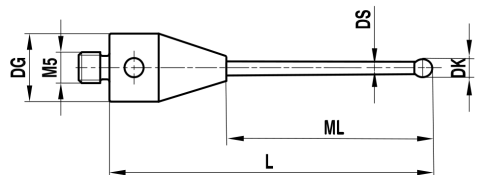

| Pos. | Item number | DK | ML | DG | L | DS | Weight (g) |
|------|--------------|------|--------|-------|--------|------|------------|
| 1 | THM5S1512028 | 1.50 | 7.75 | 12.00 | 28.75 | 1.00 | 10.30 |
| 2 | THM5S1512040 | 1.50 | 19.75 | 12.00 | 40.75 | 1.00 | 10.30 |
| 3 | THM5S2012030 | 2.00 | 19.50 | 12.00 | 31.00 | 1.50 | 7.30 |
| 4 | THM5S2012035 | 2.00 | 24.50 | 12.00 | 36.00 | 1.50 | 7.80 |
| 5 | THM5S2012041 | 2.00 | 31.00 | 12.00 | 42.00 | 1.50 | 7.60 |
| 6 | THM5S2012060 | 2.00 | 40.50 | 12.00 | 61.00 | 1.50 | 11.60 |
| 7 | THM5S3012035 | 3.00 | 25.50 | 12.00 | 36.50 | 2.00 | 8.10 |
| 8 | THM5S3012050 | 3.00 | 40.50 | 12.00 | 51.50 | 2.00 | 8.80 |
| 9 | THM5S3512091 | 3.50 | 79.75 | 12.00 | 92.75 | 3.00 | 16.20 |
| 10 | THM5S4012055 | 4.00 | 44.00 | 12.00 | 57.00 | 3.00 | 13.00 |
| 11 | THM5S4012080 | 4.00 | 71.00 | 12.00 | 82.00 | 2.50 | 12.10 |
| 12 | THM5S5012060 | 5.00 | 51.50 | 12.00 | 62.50 | 3.50 | 14.80 |
| 13 | THM5S5012080 | 5.00 | 71.50 | 12.00 | 82.50 | 3.50 | 17.00 |
| 14 | THM5S8012068 | 8.00 | 54.00 | 12.00 | 72.00 | 3.00 | 15.90 |
| 15 | THM5S8012090 | 8.00 | 78.00 | 12.00 | 94.00 | 6.00 | 32.20 |
| 16 | THM5S8012125 | 8.00 | 113.00 | 12.00 | 129.00 | 6.00 | 58.00 |
| 17 | THM5S8012176 | 8.00 | 164.00 | 12.00 | 180.00 | 6.00 | 80.00 |

Stem material carbon fiber, ball material zirconium oxide

| Pos. | Item number | DK | ML | DG | L | DS | Weight (g) |
|------|--------------|------|-------|-------|--------|------|------------|
| 1 | TCM5Z4010022 | 4.00 | 13.00 | 10.00 | 22.00 | 2.00 | 2.80 |
| 2 | TCM5Z6010053 | 6.00 | 42.00 | 10.00 | 53.00 | 4.00 | 4.30 |
| 3 | TCM5Z6050103 | 6.00 | 53.00 | 10.00 | 103.00 | 4.00 | 12.40 |



Stem material carbide, ball material zirconium oxide

| Pos. | Item number | DK | ML | DG | L | DS | Weight (g) |
|------|--------------|------|-------|-------|-------|------|------------|
| 1 | THM5Z2010021 | 2.00 | 12.00 | 10.00 | 21.00 | 1.00 | 2.70 |

Stem material carbide, ball material diamond coated

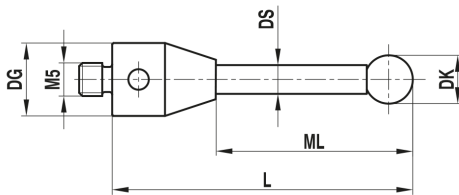

| Pos. | Item number | DK | ML | DG | L | DS | Weight (g) |
|------|----------------|-------|--------|-------|--------|------|------------|
| 1 | THM5DC1511040 | 1.50 | 30.00 | 11.00 | 40.00 | 1.00 | 3.60 |
| 2 | THM5DC2011030 | 2.00 | 20.00 | 11.00 | 30.00 | 1.50 | 3.70 |
| 3 | THM5DC2011040 | 2.00 | 30.00 | 11.00 | 40.00 | 1.50 | 4.00 |
| 4 | THM5DC3011033 | 3.00 | 23.50 | 11.00 | 33.50 | 2.00 | 4.30 |
| 5 | THM5DC3011050 | 3.00 | 40.00 | 11.00 | 50.00 | 2.00 | 5.10 |
| 6 | THM5DC3011058 | 3.00 | 48.00 | 11.00 | 58.00 | 2.00 | 5.40 |
| 7 | THM5DC4011064 | 4.00 | 54.00 | 11.00 | 64.00 | 2.00 | 5.70 |
| 8 | THM5DC5011050 | 5.00 | 40.00 | 11.00 | 50.00 | 3.50 | 8.90 |
| 9 | THM5DC5011053 | 5.00 | 43.00 | 11.00 | 53.00 | 3.50 | 9.20 |
| 10 | THM5DC5011075 | 5.00 | 65.00 | 11.00 | 75.00 | 3.50 | 12.40 |
| 11 | THM5DC8011063 | 8.00 | 50.50 | 11.00 | 63.50 | 6.00 | 18.80 |
| 12 | THM5DC8011114 | 8.00 | 101.50 | 11.00 | 114.50 | 6.00 | 33.50 |
| 13 | THM5DC10011065 | 10.00 | 52.50 | 11.00 | 65.50 | 6.00 | 19.60 |
| 14 | THM5DC10011118 | 10.00 | 105.00 | 11.00 | 118.00 | 6.00 | 35.00 |

Stem material carbide, ball material ceramic

| Pos. | Item number | DK | ML | DG | L | DS | Weight (g) |
|------|--------------|-------|--------|-------|--------|------|------------|
| 1 | THM512011065 | 12.00 | 52.50 | 11.00 | 65.50 | 6.00 | 21.20 |
| 2 | THM512011118 | 12.00 | 105.00 | 11.00 | 118.00 | 6.00 | 36.10 |
| 3 | THM512011200 | 12.00 | 175.00 | 11.00 | 200.00 | 6.00 | 63.60 |
| 4 | THM515011065 | 15.00 | 52.50 | 11.00 | 65.50 | 6.00 | 29.70 |
| 5 | THM515011118 | 15.00 | 105.00 | 11.00 | 118.00 | 6.00 | 52.00 |
| 6 | THM515011200 | 15.00 | 175.00 | 11.00 | 200.00 | 6.00 | 89.20 |



Stem material carbide, ball material carbide

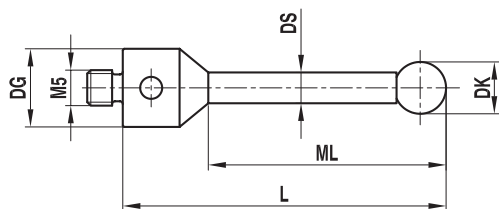

| Pos. | Item number | DK | ML | DG | L | DS | Weight (g) |
|------|--------------|------|-------|-------|--------|------|------------|
| 1 | THM5H3011033 | 3.00 | 23.50 | 11.00 | 33.50 | 2.00 | 4.50 |
| 2 | THM5H5011105 | 5.00 | 95.00 | 11.00 | 105.00 | 3.50 | 17.20 |
| 3 | THM5H8011063 | 8.00 | 50.50 | 11.00 | 63.50 | 6.00 | 28.80 |

Stem material stainless steel, ball material ruby

| Pos. | Item number | DK | ML | DG | L | DS | Weight (g) |
|------|--------------|------|--------|-------|--------|------|------------|
| 1 | TIM505011050 | 5.00 | 40.00 | 11.00 | 50.00 | 3.50 | 8.80 |
| 2 | TIM505011053 | 5.00 | 43.00 | 11.00 | 53.00 | 3.50 | 9.50 |
| 3 | TIM505011075 | 5.00 | 65.00 | 11.00 | 75.00 | 3.50 | 10.70 |
| 4 | TIM508011063 | 8.00 | 50.50 | 11.00 | 63.50 | 6.00 | 18.00 |
| 5 | THM5R8011063 | 8.00 | 50.50 | 11.00 | 63.50 | 6.00 | 18.00 |
| 6 | TIM508011075 | 8.00 | 62.00 | 11.00 | 75.00 | 6.00 | 21.20 |
| 7 | TIM508011100 | 8.00 | 87.00 | 11.00 | 100.00 | 6.00 | 27.00 |
| 8 | TIM508011114 | 8.00 | 101.50 | 11.00 | 114.50 | 6.00 | 29.10 |



Stem material ceramic, ball material ruby

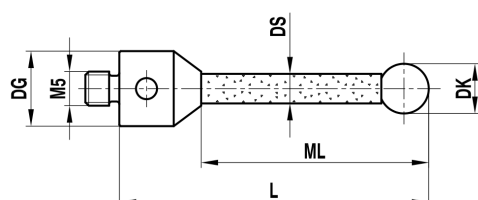

| Pos. | Item number | DK | ML | DG | L | DS | Weight (g) |
|------|--------------|-------|--------|-------|--------|------|------------|
| 1 | TKM505011053 | 5.00 | 43.00 | 11.00 | 53.00 | 3.50 | 4.40 |
| 2 | TKM506011054 | 6.00 | 44.00 | 11.00 | 54.00 | 3.50 | 4.60 |
| 3 | TKM507011055 | 7.00 | 45.00 | 11.00 | 55.00 | 3.50 | 4.90 |
| 4 | TKM508011063 | 8.00 | 50.50 | 11.00 | 63.50 | 6.00 | 8.50 |
| 5 | TKM508011114 | 8.00 | 101.50 | 11.00 | 114.50 | 6.00 | 12.90 |
| 6 | TKM509011064 | 9.00 | 51.50 | 11.00 | 64.50 | 6.00 | 7.90 |
| 7 | TKM510011065 | 10.00 | 52.50 | 11.00 | 65.50 | 6.00 | 9.60 |

Stem material ceramic, ball material ruby

| Pos. | Item number | DK | ML | DG | L | DS | Weight (g) |
|------|--------------|-------|--------|-------|--------|------|------------|
| 1 | TKM508012090 | 8.00 | 78.00 | 12.00 | 94.00 | 6.00 | 15.70 |
| 2 | TKM508012125 | 8.00 | 113.00 | 12.00 | 129.00 | 6.00 | 18.80 |
| 3 | TKM515012090 | 15.00 | 81.50 | 12.00 | 97.50 | 6.00 | 23.70 |



Stem material ceramic, ball material ruby

| Pos. | Item number | DK | ML | DG | L | DS | Weight (g) |
|------|--------------|-------|-------|-------|--------|------|------------|
| 1 | TKM508019063 | 8.00 | 41.50 | 19.00 | 63.50 | 6.00 | 20.70 |
| 2 | TKM508019114 | 8.00 | 92.50 | 19.00 | 114.50 | 6.00 | 24.60 |
| 3 | TKM509019064 | 9.00 | 42.50 | 19.00 | 64.50 | 6.00 | 21.10 |
| 4 | TKM510019065 | 10.00 | 43.50 | 19.00 | 65.50 | 6.00 | 23.00 |

Stem material carbon fiber, ball material ruby

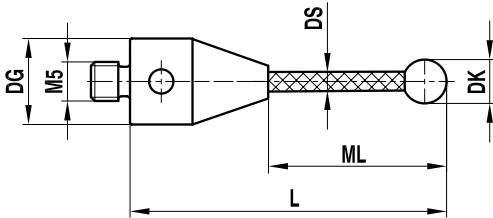

| Pos. | Item number | DK | ML | DG | L | DS | Weight (g) |
|------|--------------|------|-------|-------|--------|------|------------|
| 1 | TCM502510051 | 2.50 | 42.25 | 10.00 | 51.25 | 2.00 | 2.70 |
| 2 | TCM503010021 | 3.00 | 12.50 | 10.00 | 21.50 | 2.00 | 2.60 |
| 3 | TCM503010031 | 3.00 | 22.50 | 10.00 | 31.50 | 2.00 | 2.60 |
| 4 | TCM503010041 | 3.00 | 32.50 | 10.00 | 41.50 | 2.00 | 2.70 |
| 5 | TCM503010051 | 3.00 | 42.50 | 10.00 | 51.50 | 2.00 | 2.70 |
| 6 | TCM503010101 | 3.00 | 21.50 | 10.00 | 101.50 | 2.00 | 14.30 |
| 7 | TCM504010022 | 4.00 | 13.00 | 10.00 | 22.00 | 2.00 | 2.60 |
| 8 | TCM504010032 | 4.00 | 23.00 | 10.00 | 32.00 | 2.00 | 2.70 |
| 9 | TCM504010052 | 4.00 | 43.00 | 10.00 | 52.00 | 2.00 | 2.80 |
| 10 | TCM504010077 | 4.00 | 68.00 | 10.00 | 77.00 | 3.00 | 3.40 |
| 11 | TCM504080102 | 4.00 | 22.00 | 10.00 | 102.00 | 2.00 | 14.40 |
| 12 | TCM504050102 | 4.00 | 52.00 | 10.00 | 102.00 | 3.00 | 10.70 |
| 13 | TCM505010022 | 5.00 | 13.50 | 10.00 | 22.50 | 3.00 | 2.80 |
| 14 | TCM505010032 | 5.00 | 23.50 | 10.00 | 32.50 | 3.00 | 3.00 |
| 15 | TCM505010052 | 5.00 | 43.50 | 10.00 | 52.50 | 3.00 | 3.20 |
| 16 | TCM505010077 | 5.00 | 68.50 | 10.00 | 77.50 | 3.00 | 3.50 |
| 17 | TCM505010102 | 5.00 | 93.50 | 10.00 | 102.50 | 3.00 | 3.80 |
| 18 | TCM505050102 | 5.00 | 52.50 | 10.00 | 102.50 | 3.00 | 10.70 |
| 19 | TCM506010053 | 6.00 | 42.00 | 10.00 | 53.00 | 4.00 | 4.10 |
| 20 | TCM506010078 | 6.00 | 67.00 | 10.00 | 78.00 | 4.00 | 4.60 |
| 21 | TCM506050103 | 6.00 | 53.00 | 10.00 | 103.00 | 4.00 | 12.22 |
| 22 | TCM506010103 | 6.00 | 92.00 | 10.00 | 103.00 | 4.00 | 5.20 |

| Pos. | Item number | DK | ML | DG | L | DS | Weight (g) |
|------|--------------|-------|--------|-------|--------|------|------------|
| 23 | TCM506010153 | 6.00 | 138.00 | 10.00 | 153.00 | 4.00 | 7.00 |
| 24 | TCM506010203 | 6.00 | 188.00 | 10.00 | 203.00 | 4.00 | 7.80 |
| 25 | TCM506010303 | 6.00 | 288.00 | 10.00 | 303.00 | 4.00 | 10.00 |
| 26 | TCM508010054 | 8.00 | 41.00 | 10.00 | 54.00 | 6.00 | 5.90 |
| 27 | TCM508010079 | 8.00 | 66.00 | 10.00 | 79.00 | 6.00 | 7.20 |
| 28 | TCM508010104 | 8.00 | 91.00 | 10.00 | 104.00 | 6.00 | 8.30 |
| 29 | TCM508050104 | 8.00 | 54.00 | 10.00 | 104.00 | 6.00 | 15.60 |
| 30 | TCM508010154 | 8.00 | 135.00 | 10.00 | 154.00 | 6.00 | 11.60 |
| 31 | TCM508010204 | 8.00 | 185.00 | 10.00 | 204.00 | 6.00 | 14.20 |
| 32 | TCM508010304 | 8.00 | 285.00 | 10.00 | 304.00 | 6.00 | 19.20 |
| 33 | TCM510010055 | 10.00 | 42.00 | 10.00 | 55.00 | 6.00 | 6.90 |
| 34 | TCM510010080 | 10.00 | 67.00 | 10.00 | 80.00 | 6.00 | 8.10 |
| 35 | TCM510050105 | 10.00 | 55.00 | 10.00 | 105.00 | 6.00 | 16.60 |
| 36 | TCM510010105 | 10.00 | 92.00 | 10.00 | 105.00 | 6.00 | 9.20 |
| 37 | TCM510010155 | 10.00 | 136.00 | 10.00 | 155.00 | 6.00 | 12.60 |
| 38 | TCM510010205 | 10.00 | 186.00 | 10.00 | 205.00 | 6.00 | 15.10 |
| 39 | TCM510010305 | 10.00 | 286.00 | 10.00 | 305.00 | 6.00 | 20.30 |

Stem material carbon fiber, ball material ruby

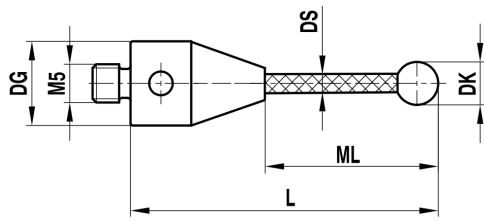

| Pos. | Item number | DK | ML | DG | L | DS | Weight (g) |
|------|--------------|-------|--------|-------|--------|------|------------|
| 1 | TCM503011025 | 3.00 | 15.00 | 11.00 | 25.00 | 2.00 | 3.30 |
| 2 | TCM503011033 | 3.00 | 23.50 | 11.00 | 33.50 | 2.00 | 3.30 |
| 3 | TCM503011050 | 3.00 | 40.00 | 11.00 | 50.00 | 2.00 | 3.40 |
| 4 | TCM503011058 | 3.00 | 48.00 | 11.00 | 58.00 | 2.00 | 3.50 |
| 5 | TCM504011033 | 4.00 | 23.50 | 11.00 | 33.50 | 2.00 | 3.40 |
| 6 | TCM504011064 | 4.00 | 54.00 | 11.00 | 64.00 | 2.00 | 3.50 |
| 7 | TCM505011050 | 5.00 | 40.00 | 11.00 | 50.00 | 3.50 | 4.00 |
| 8 | TCM505011053 | 5.00 | 43.00 | 11.00 | 53.00 | 3.50 | 4.40 |
| 9 | TCM505011075 | 5.00 | 65.00 | 11.00 | 75.00 | 3.50 | 4.30 |
| 10 | TCM505011100 | 5.00 | 90.00 | 11.00 | 100.00 | 3.50 | 4.90 |
| 11 | TCM506011054 | 6.00 | 44.00 | 11.00 | 54.00 | 3.50 | 4.60 |
| 12 | TCM507011055 | 7.00 | 45.00 | 11.00 | 55.00 | 3.50 | 4.90 |
| 13 | TCM508011063 | 8.00 | 50.50 | 11.00 | 63.50 | 6.00 | 6.90 |
| 14 | TCM508011075 | 8.00 | 62.00 | 11.00 | 75.00 | 6.00 | 7.20 |
| 15 | TCM508011100 | 8.00 | 87.00 | 11.00 | 100.00 | 6.00 | 8.80 |
| 16 | TCM508011114 | 8.00 | 101.50 | 11.00 | 114.50 | 6.00 | 9.60 |
| 17 | TCM508011150 | 8.00 | 137.00 | 11.00 | 150.00 | 6.00 | 11.40 |
| 18 | TCM508011200 | 8.00 | 187.00 | 11.00 | 200.00 | 6.00 | 13.40 |
| 19 | TCM509011064 | 9.00 | 51.50 | 11.00 | 64.50 | 6.00 | 7.40 |
| 20 | TCM510011065 | 10.00 | 52.50 | 11.00 | 65.50 | 6.00 | 7.70 |
| 21 | TCM510011118 | 10.00 | 105.00 | 11.00 | 118.00 | 6.00 | 10.70 |
| 22 | TCM510011150 | 10.00 | 137.00 | 11.00 | 150.00 | 6.00 | 12.30 |
| 23 | TCM510011200 | 10.00 | 187.00 | 11.00 | 200.00 | 6.00 | 13.60 |

Stem material carbide, ball material ruby

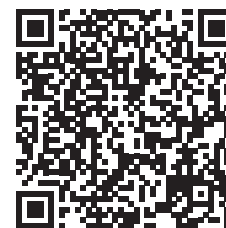
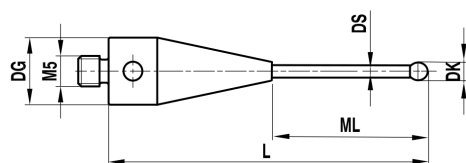

| Pos. | Item number | DK | ML | DG | L | DS | B | Weight (g) |
|------|--------------|------|-------|-------|--------|------|-------|------------|
| 1 | THM500710020 | 0.70 | 5.35 | 10.00 | 20.35 | 0.50 | 5.00 | 3.70 |
| 2 | THM500710030 | 0.70 | 5.35 | 10.00 | 30.35 | 0.50 | 5.00 | 5.20 |
| 3 | THM500710050 | 0.70 | 5.35 | 10.00 | 50.35 | 0.50 | 5.00 | 9.40 |
| 4 | THM500710075 | 0.70 | 5.35 | 10.00 | 75.35 | 0.50 | 5.00 | 14.10 |
| 5 | THM501010020 | 1.00 | 5.50 | 10.00 | 20.50 | 0.70 | 5.00 | 3.70 |
| 6 | THM501010030 | 1.00 | 5.50 | 10.00 | 30.50 | 0.70 | 5.00 | 5.20 |
| 7 | THM501010050 | 1.00 | 5.50 | 10.00 | 50.50 | 0.70 | 5.00 | 9.40 |
| 8 | THM501010075 | 1.00 | 5.50 | 10.00 | 75.50 | 0.70 | 5.00 | 14.10 |
| 9 | THM501510020 | 1.50 | 11.75 | 10.00 | 20.75 | 1.00 | 11.00 | 2.70 |
| 10 | THM501510030 | 1.50 | 12.75 | 10.00 | 30.75 | 1.00 | 12.00 | 4.30 |
| 11 | THM501510040 | 1.50 | 22.75 | 10.00 | 40.75 | 1.00 | 20.00 | 4.40 |
| 12 | THM501510050 | 1.50 | 5.75 | 10.00 | 50.75 | 1.00 | 5.00 | 9.40 |
| 13 | THM501510075 | 1.50 | 5.75 | 10.00 | 75.75 | 1.00 | 5.00 | 14.30 |
| 14 | THM502010021 | 2.00 | 12.00 | 10.00 | 21.00 | 1.00 | 11.00 | 2.70 |
| 15 | THM502010031 | 2.00 | 22.00 | 10.00 | 31.00 | 1.00 | 21.00 | 2.80 |
| 16 | THM502010041 | 2.00 | 32.00 | 10.00 | 41.00 | 1.00 | 31.00 | 2.90 |
| 17 | THM502010051 | 2.00 | 42.00 | 10.00 | 51.00 | 1.00 | 41.00 | 3.00 |
| 18 | THM502045051 | 2.00 | 6.00 | 10.00 | 51.00 | 1.00 | 5.00 | 9.40 |
| 19 | THM502510021 | 2.50 | 12.25 | 10.00 | 21.25 | 1.50 | 11.00 | 2.90 |
| 20 | THM502510031 | 2.50 | 22.25 | 10.00 | 31.25 | 1.50 | 21.00 | 3.10 |
| 21 | THM502510041 | 2.50 | 32.25 | 10.00 | 41.25 | 1.50 | 31.00 | 3.40 |
| 22 | THM502510051 | 2.50 | 6.26 | 10.00 | 51.25 | 1.50 | 5.00 | 9.60 |
| 23 | THM503010031 | 3.00 | 22.50 | 10.00 | 31.50 | 2.00 | 55.00 | 3.60 |
| 24 | THM503010101 | 3.00 | 56.50 | 10.00 | 101.50 | 1.50 | 55.00 | 10.80 |

Stem material carbide, ball material ruby

| Pos. | Item number | DK | ML | DG | L | DS | Weight (g) |
|------|------------------|-------|--------|-------|--------|------|------------|
| 1 | THM501011020/0,8 | 1.00 | 10.00 | 11.00 | 20.00 | 0.80 | 5.50 |
| 2 | THM501011030/0,8 | 1.00 | 20.00 | 11.00 | 30.00 | 0.80 | 5.60 |
| 3 | NHM501311032 | 1.35 | 23.85 | 11.00 | 32.85 | 1.00 | 5.80 |
| 4 | NHM501511033 | 1.50 | 24.00 | 11.00 | 33.00 | 1.00 | 5.80 |
| 5 | THM502011020 | 2.00 | 10.00 | 11.00 | 20.00 | 1.00 | 3.30 |
| 6 | THM502011025 | 2.00 | 15.00 | 11.00 | 25.00 | 1.00 | 3.40 |
| 7 | THM502011030 | 2.00 | 20.00 | 11.00 | 30.00 | 1.50 | 3.80 |
| 8 | NHM502011033 | 2.00 | 24.50 | 11.00 | 33.50 | 1.50 | 6.20 |
| 9 | NHM502010033 | 2.00 | 24.50 | 11.00 | 33.50 | 1.00 | 5.90 |
| 10 | THM502011040 | 2.00 | 30.00 | 11.00 | 40.00 | 1.50 | 4.00 |
| 11 | NHM502511034 | 2.50 | 25.00 | 11.00 | 34.00 | 1.50 | 6.20 |
| 12 | NHM502510034 | 2.50 | 25.00 | 11.00 | 34.00 | 1.00 | 5.90 |
| 13 | THM503011025 | 3.00 | 15.00 | 11.00 | 25.00 | 2.00 | 4.00 |
| 14 | NHM503011025 | 3.00 | 16.50 | 11.00 | 25.50 | 2.00 | 6.30 |
| 15 | THM503011033 | 3.00 | 23.50 | 11.00 | 33.50 | 2.00 | 4.30 |
| 16 | THM503011040 | 3.00 | 30.00 | 11.00 | 40.00 | 2.00 | 4.60 |
| 17 | THM503011050 | 3.00 | 40.00 | 11.00 | 50.00 | 2.00 | 5.10 |
| 18 | THM503011058 | 3.00 | 48.00 | 11.00 | 58.00 | 2.00 | 5.50 |
| 19 | THM503011075 | 3.00 | 65.00 | 11.00 | 75.00 | 2.00 | 6.20 |
| 20 | THM503511058 | 3.50 | 48.00 | 11.00 | 58.00 | 2.00 | 5.50 |
| 21 | THM503511075 | 3.50 | 65.00 | 11.00 | 75.00 | 2.50 | 7.90 |
| 22 | THM503511100 | 3.50 | 85.00 | 11.00 | 100.00 | 2.50 | 12.40 |
| 23 | THM504011030 | 4.00 | 20.00 | 11.00 | 30.00 | 2.00 | 4.30 |
| 24 | THM504011033 | 4.00 | 23.50 | 11.00 | 33.50 | 2.00 | 4.40 |
| 25 | THM504011064 | 4.00 | 54.00 | 11.00 | 64.00 | 2.00 | 5.80 |
| 26 | THM504511053 | 4.50 | 43.00 | 11.00 | 53.00 | 3.50 | 9.20 |
| 27 | THM505011030 | 5.00 | 20.00 | 11.00 | 30.00 | 3.50 | 6.10 |
| 28 | NHM505011034 | 5.00 | 25.50 | 11.00 | 34.50 | 3.50 | 8.80 |
| 29 | THM505011050 | 5.00 | 40.00 | 11.00 | 50.00 | 3.50 | 8.90 |
| 30 | THM505011053 | 5.00 | 43.00 | 11.00 | 53.00 | 3.50 | 9.30 |
| 31 | THM505011075 | 5.00 | 65.00 | 11.00 | 75.00 | 3.50 | 12.40 |
| 32 | THM505011100 | 5.00 | 90.00 | 11.00 | 100.00 | 3.50 | 15.90 |
| 33 | THM506011054 | 6.00 | 44.00 | 11.00 | 54.00 | 3.50 | 9.50 |
| 34 | THM507011055 | 7.00 | 45.00 | 11.00 | 55.00 | 3.50 | 9.80 |
| 35 | THM508011063 | 8.00 | 50.50 | 11.00 | 63.50 | 6.00 | 24.70 |
| 36 | THM508011074 | 8.00 | 61.00 | 11.00 | 74.00 | 6.00 | 29.10 |
| 37 | THM508011075 | 8.00 | 62.00 | 11.00 | 75.00 | 6.00 | 29.10 |
| 38 | THM508011100 | 8.00 | 87.00 | 11.00 | 100.00 | 6.00 | 39.80 |
| 39 | THM508011114 | 8.00 | 101.50 | 11.00 | 114.50 | 6.00 | 45.60 |
| 40 | THM508011150 | 8.00 | 137.00 | 11.00 | 150.00 | 6.00 | 60.50 |
| 41 | THM508011200 | 8.00 | 175.00 | 11.00 | 200.00 | 6.00 | 84.80 |
| 42 | THM509011064 | 9.00 | 51.50 | 11.00 | 64.50 | 6.00 | 25.10 |
| 43 | THM510011065 | 10.00 | 52.50 | 11.00 | 65.50 | 6.00 | 25.70 |
| 44 | THM510011118 | 10.00 | 105.00 | 11.00 | 118.00 | 6.00 | 47.40 |
| 45 | THM510011150 | 10.00 | 137.00 | 11.00 | 150.00 | 6.00 | 60.70 |
| 46 | THM510011200 | 10.00 | 175.00 | 11.00 | 200.00 | 6.00 | 88.20 |

Stem material carbide, ball material ruby

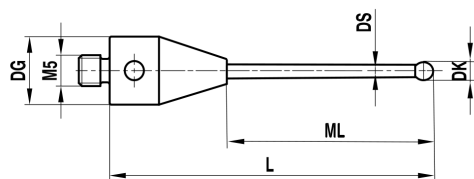

| Pos. | Item number | DK | ML | DG | L | DS | Weight (g) |
|------|--------------|------|--------|-------|--------|------|------------|
| 1 | THM501512028 | 1.50 | 7.75 | 12.00 | 28.75 | 1.00 | 10.20 |
| 2 | THM501512040 | 1.50 | 19.75 | 12.00 | 40.75 | 1.00 | 10.00 |
| 3 | THM502012030 | 2.00 | 19.50 | 12.00 | 31.00 | 1.50 | 7.30 |
| 4 | THM502012035 | 2.00 | 24.50 | 12.00 | 36.00 | 1.50 | 7.50 |
| 5 | THM502012041 | 2.00 | 31.00 | 12.00 | 42.00 | 1.50 | 7.60 |
| 6 | THM502012060 | 2.00 | 40.50 | 12.00 | 61.00 | 1.50 | 11.60 |
| 7 | THM503012035 | 3.00 | 25.50 | 12.00 | 36.50 | 2.00 | 8.20 |
| 8 | THM503012050 | 3.00 | 40.50 | 12.00 | 51.50 | 2.00 | 8.80 |
| 9 | THM503512091 | 3.50 | 79.75 | 12.00 | 92.75 | 3.00 | 16.10 |
| 11 | THM504012080 | 4.00 | 71.00 | 12.00 | 82.00 | 2.50 | 12.10 |
| 12 | THM505012060 | 5.00 | 51.50 | 12.00 | 62.50 | 3.50 | 14.10 |
| 13 | THM505012080 | 5.00 | 71.50 | 12.00 | 82.50 | 3.50 | 17.00 |
| 14 | THM508012068 | 8.00 | 54.00 | 12.00 | 72.00 | 3.00 | 16.40 |
| 15 | THM508012090 | 8.00 | 78.00 | 12.00 | 94.00 | 6.00 | 41.80 |
| 16 | THM508012125 | 8.00 | 113.00 | 12.00 | 129.00 | 6.00 | 59.00 |
| 17 | THM508012176 | 8.00 | 164.00 | 12.00 | 180.00 | 6.00 | 76.80 |

Stem material carbide, ball material ruby

| Pos. | Item number | DK | ML | DG | L | DS | Weight (g) |
|------|--------------|-------|-------|-------|--------|------|------------|
| 1 | THM508019063 | 8.00 | 41.50 | 19.00 | 63.50 | 6.00 | 35.90 |
| 2 | THM508019114 | 8.00 | 92.50 | 19.00 | 114.50 | 6.00 | 56.80 |
| 3 | THM509019064 | 9.00 | 42.50 | 19.00 | 64.50 | 6.00 | 37.50 |
| 4 | THM510019065 | 10.00 | 43.50 | 19.00 | 65.50 | 6.00 | 36.50 |

Straight styli: Type B

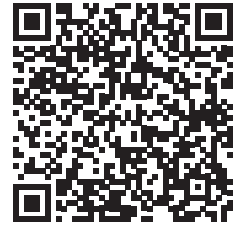
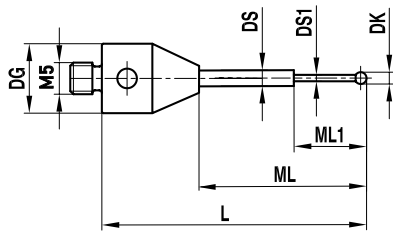

NOTE: K = bonded into spherical cup

Stem material carbide, ball material silicon nitride

| Pos. | Item number | DK | ML | ML1 | DG | L | DS | DS1 | Weight (g) |
|------|----------------|------|-------|------|-------|-------|------|------|------------|
| 1 | THM5S1011020/K | 1.00 | 10.00 | 5.00 | 11.00 | 20.00 | 1.00 | 0.80 | 3.50 |
| 2 | THM5S1011020 | 1.00 | 10.00 | 5.00 | 11.00 | 20.00 | 1.00 | 0.80 | 3.30 |
| 3 | NHM5S1011022 | 1.00 | 13.50 | 5.00 | 11.00 | 22.50 | 1.00 | 0.80 | 5.70 |
| 4 | THM5S1011025/K | 1.00 | 15.00 | 5.00 | 11.00 | 25.00 | 1.00 | 0.80 | 3.40 |
| 5 | THM5S1011025 | 1.00 | 15.00 | 5.00 | 11.00 | 25.00 | 1.00 | 0.80 | 3.30 |
| 6 | THM5S1011030/K | 1.00 | 20.00 | 5.00 | 11.00 | 30.00 | 1.00 | 0.80 | 3.40 |
| 7 | THM5S1011030 | 1.00 | 20.00 | 5.00 | 11.00 | 30.00 | 1.00 | 0.80 | 3.40 |
| 8 | THM5S1511030 | 1.50 | 20.00 | 8.00 | 11.00 | 30.00 | 1.50 | 1.00 | 3.70 |
| 9 | THM5S1511030/K | 1.50 | 20.00 | 8.00 | 11.00 | 30.00 | 1.50 | 1.00 | 3.60 |



Stem material carbide, ball material diamond coated

| Pos. | Item number | DK | ML | ML1 | DG | L | DS | DS1 | Weight (g) |
|------|---------------|------|-------|------|-------|-------|------|------|------------|
| 1 | THM5DC1011030 | 1.00 | 20.00 | 5.00 | 11.00 | 30.00 | 1.00 | 0.80 | 3.40 |
| 2 | THM5DC1511030 | 1.50 | 20.00 | 8.00 | 11.00 | 30.00 | 1.50 | 1.00 | 3.70 |



Stem material carbide, ball material ruby

| Pos. | Item number | DK | ML | ML1 | DG | L | DS | DS1 | B | Weight (g) |
|------|---------------|------|------|------|-------|-------|------|------|------|------------|
| 1 | THM500210020 | 0.20 | 5.15 | 2.30 | 10.00 | 20.15 | 1.00 | 0.18 | 2.20 | 3.70 |
| 2 | THM5002510020 | 0.25 | 5.15 | 2.30 | 10.00 | 20.15 | 1.00 | 0.18 | 2.20 | 3.70 |
| 3 | THM500310020 | 0.30 | 5.15 | 3.15 | 10.00 | 20.15 | 0.70 | 0.20 | 3.00 | 3.70 |
| 4 | THM500310030 | 0.30 | 5.15 | 3.15 | 10.00 | 30.15 | 0.70 | 0.20 | 3.00 | 5.20 |
| 5 | THM500310050 | 0.30 | 5.15 | 3.15 | 10.00 | 50.15 | 0.70 | 0.20 | 3.00 | 9.30 |
| 6 | THM500310075 | 0.30 | 5.15 | 3.15 | 10.00 | 75.15 | 0.70 | 0.20 | 3.00 | 14.10 |
| 7 | THM500510020 | 0.50 | 5.25 | 4.25 | 10.00 | 20.25 | 0.70 | 0.40 | 4.00 | 3.70 |
| 8 | THM500510030 | 0.50 | 5.25 | 4.25 | 10.00 | 30.25 | 0.70 | 0.40 | 4.00 | 9.00 |
| 9 | THM500510050 | 0.50 | 5.25 | 4.25 | 10.00 | 50.25 | 0.70 | 0.40 | 4.00 | 9.40 |
| 10 | THM500510075 | 0.50 | 5.25 | 4.25 | 10.00 | 75.25 | 0.70 | 0.40 | 4.00 | 14.10 |

Stem material carbide, ball material ruby

| Pos. | Item number | DK | ML | ML1 | DG | L | DS | DS1 | Weight (g) |
|------|--------------|------|-------|------|-------|-------|------|------|------------|
| 1 | NHM500311021 | 0.30 | 12.80 | 2.30 | 11.00 | 21.80 | 1.00 | 0.20 | 5.70 |
| 2 | NHM500511022 | 0.50 | 13.00 | 2.50 | 11.00 | 22.00 | 1.00 | 0.30 | 5.70 |
| 3 | NHM500611022 | 0.60 | 13.10 | 4.60 | 11.00 | 22.10 | 1.00 | 0.40 | 5.60 |
| 4 | NHM500811022 | 0.80 | 13.30 | 4.80 | 11.00 | 22.30 | 1.00 | 0.60 | 5.60 |
| 5 | THM501011020 | 1.00 | 10.00 | 5.00 | 11.00 | 20.00 | 1.00 | 0.80 | 3.30 |
| 6 | NHM501011022 | 1.00 | 13.50 | 5.00 | 11.00 | 22.50 | 1.00 | 0.80 | 5.70 |
| 7 | THM501011025 | 1.00 | 15.00 | 5.00 | 11.00 | 25.00 | 1.00 | 0.80 | 3.40 |
| 8 | THM501011030 | 1.00 | 20.00 | 5.00 | 11.00 | 30.00 | 1.00 | 0.80 | 3.40 |
| 9 | THM501511030 | 1.50 | 20.00 | 8.00 | 11.00 | 30.00 | 1.50 | 1.00 | 3.70 |
| 10 | NHM5K1511033 | 1.50 | 24.00 | 7.00 | 11.00 | 33.00 | 1.50 | 1.00 | 6.10 |

Straight styli: Type C

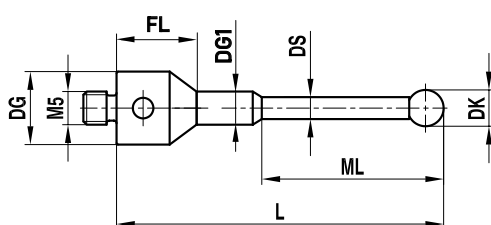

NOTE: DG1 = 4.00 mm, FL = 9.00 mm

Stem material carbide, ball material ruby

| Pos. | Item number | DK | ML | DG | DG1 | L | DS | Weight (g) |
|------|--------------|------|-------|-------|------|-------|------|------------|
| 1 | FHM501311032 | 1.35 | 12.00 | 11.00 | 4.00 | 32.00 | 1.00 | 6.60 |
| 2 | FHM501311044 | 1.35 | 19.00 | 11.00 | 4.00 | 44.00 | 1.00 | 7.20 |
| 3 | FHM501511032 | 1.50 | 12.00 | 11.00 | 4.00 | 32.00 | 1.00 | 6.70 |
| 4 | FHM501511044 | 1.50 | 19.00 | 11.00 | 4.00 | 44.00 | 1.00 | 7.20 |
| 5 | FHM502011032 | 2.00 | 12.00 | 11.00 | 4.00 | 32.00 | 1.50 | 6.70 |
| 6 | FHM502011044 | 2.00 | 19.00 | 11.00 | 4.00 | 44.00 | 1.50 | 7.60 |
| 7 | FHM502011058 | 2.00 | 33.00 | 11.00 | 4.00 | 58.00 | 1.50 | 7.90 |
| 8 | FHM502511032 | 2.50 | 12.00 | 11.00 | 4.00 | 32.00 | 1.50 | 6.80 |
| 9 | FHM502511044 | 2.50 | 19.00 | 11.00 | 4.00 | 44.00 | 1.50 | 7.50 |
| 10 | FHM502511058 | 2.50 | 33.00 | 11.00 | 4.00 | 58.00 | 1.50 | 8.00 |

Stem material carbide, ball material ruby

| Pos. | Item number | DK | ML | FL | DG1 | DG | L | DS | Weight (g) |
|------|--------------|------|-------|-------|------|-------|-------|------|------------|
| 1 | FHM502012066 | 2.00 | 16.00 | 10.00 | 4.00 | 12.00 | 67.00 | 1.50 | 11.10 |

Straight styli: Type D

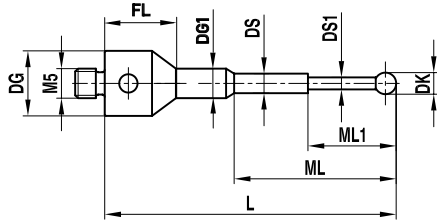

NOTE: DG1 = 4.00 mm, FL = 9.00 mm

Stem material carbide, ball material ruby

| Pos. | Item number | DK | ML | ML1 | DG | L | DS | DS1 | Weight (g) |
|------|---------------|------|-------|------|-------|-------|------|------|------------|
| 1 | FHM500211032 | 0.20 | 12.00 | 2.30 | 11.00 | 32.00 | 1.00 | 0.18 | 6.50 |
| 2 | FHM5002511032 | 0.25 | 12.00 | 2.30 | 11.00 | 32.00 | 1.00 | 0.18 | 6.60 |
| 3 | FHM500311032 | 0.30 | 12.00 | 2.30 | 11.00 | 32.00 | 1.00 | 0.20 | 6.60 |
| 4 | FHM500511032 | 0.50 | 12.00 | 2.50 | 11.00 | 32.00 | 1.00 | 0.30 | 6.60 |
| 5 | FHM500611032 | 0.60 | 12.00 | 4.60 | 11.00 | 32.00 | 1.00 | 0.40 | 6.60 |
| 6 | FHM500811032 | 0.80 | 12.00 | 4.80 | 11.00 | 32.00 | 1.00 | 0.60 | 6.50 |
| 7 | FHM501011032 | 1.00 | 12.00 | 5.00 | 11.00 | 32.00 | 1.00 | 0.80 | 6.50 |

Straight styli: Type E

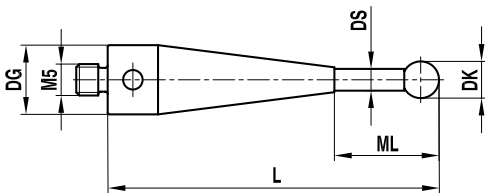

Stem material carbide, ball material ruby

| Pos. | Item number | DK | ML | DG | L | DS | Weight (g) |
|------|--------------|------|-------|-------|-------|------|------------|
| 1 | FTM501011055 | 1.00 | 5.00 | 11.00 | 55.00 | 0.80 | 10.20 |
| 2 | FTM501511055 | 1.50 | 5.00 | 11.00 | 55.00 | 1.00 | 10.20 |
| 3 | FTM502011055 | 2.00 | 5.00 | 11.00 | 55.00 | 1.50 | 12.00 |
| 4 | FTM502511055 | 2.50 | 5.00 | 11.00 | 55.00 | 2.00 | 12.20 |
| 5 | FTM503511055 | 3.50 | 10.00 | 11.00 | 55.00 | 2.50 | 11.30 |

Straight styli: Type F

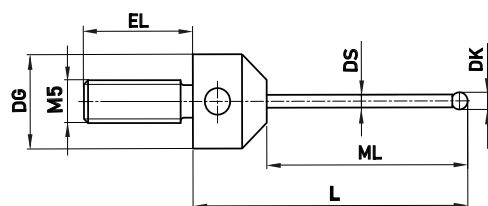

Stem material carbide, ball material ruby

| Pos. | Item number | DK | ML | DG | L | DS | EL | Weight (g) |
|------|--------------|------|-------|-------|-------|------|-------|------------|
| 1 | LHM501311032 | 1.35 | 23.85 | 11.00 | 32.85 | 1.00 | 12.50 | 6.70 |
| 2 | LHM501511033 | 1.50 | 24.00 | 11.00 | 33.00 | 1.00 | 12.50 | 6.80 |
| 3 | LHM502011033 | 2.00 | 24.50 | 11.00 | 33.50 | 1.50 | 12.50 | 7.10 |
| 4 | LHM502511034 | 2.50 | 25.00 | 11.00 | 34.00 | 1.50 | 12.50 | 7.10 |
| 5 | LHM503011025 | 3.00 | 16.50 | 11.00 | 25.50 | 2.00 | 12.50 | 7.20 |
| 6 | LHM505011034 | 5.00 | 25.50 | 11.00 | 34.50 | 3.50 | 12.50 | 9.70 |

Stem material carbide, ball material ruby

| Pos. | Item number | DK | ML | DG | L | DS | EL | Weight (g) |
|------|--------------|------|-------|-------|-------|------|-------|------------|
| 1 | LHM503019034 | 3.00 | 16.50 | 19.00 | 34.50 | 2.00 | 12.50 | 20.60 |
| 2 | LHM505019043 | 5.00 | 25.50 | 19.00 | 43.50 | 3.50 | 12.50 | 23.40 |

Straight styli: Type G

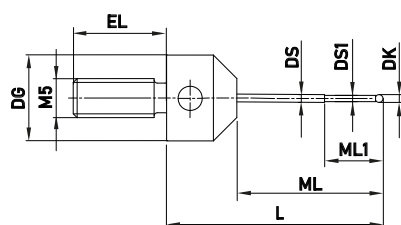

Stem material carbide, ball material ruby

| Pos. | Item number | DK | ML | ML1 | DG | L | DS | DS1 | EL | Weight (g) |
|------|--------------|------|-------|------|-------|-------|------|------|-------|------------|
| 1 | LHM500311021 | 0.30 | 12.80 | 2.30 | 11.00 | 21.80 | 1.00 | 0.20 | 12.50 | 6.60 |
| 2 | LHM500511022 | 0.50 | 13.00 | 2.50 | 11.00 | 22.00 | 1.00 | 0.30 | 12.50 | 6.60 |
| 3 | LHM500611022 | 0.60 | 13.10 | 4.60 | 11.00 | 22.10 | 1.00 | 0.40 | 12.50 | 6.60 |
| 4 | LHM500811022 | 0.80 | 13.30 | 4.80 | 11.00 | 22.30 | 1.00 | 0.60 | 12.50 | 6.60 |
| 5 | LHM501011022 | 1.00 | 13.50 | 5.00 | 11.00 | 22.50 | 1.00 | 0.80 | 12.50 | 6.60 |

Straight styli: Type J

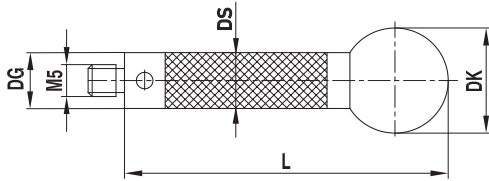

Stem material carbon fiber, ball material ceramic

| Pos. | Item number | DK | ML | DG | L | DS | Weight (g) |
|------|--------------|-------|--------|-------|--------|-------|------------|
| 1 | TCM515011200 | 15.00 | 200.00 | 11.00 | 200.00 | 11.00 | 28.50 |
| 2 | TCM515011300 | 15.00 | 300.00 | 11.00 | 300.00 | 11.00 | 37.10 |
| 3 | TCM515011400 | 15.00 | 400.00 | 11.00 | 400.00 | 11.00 | 45.70 |
| 4 | TCM515011500 | 15.00 | 500.00 | 11.00 | 500.00 | 11.00 | 54.30 |
| 5 | TCM518011200 | 18.00 | 200.00 | 11.00 | 200.00 | 11.00 | 33.50 |
| 6 | TCM518011300 | 18.00 | 300.00 | 11.00 | 300.00 | 11.00 | 42.10 |
| 7 | TCM518011400 | 18.00 | 400.00 | 11.00 | 400.00 | 11.00 | 50.70 |
| 8 | TCM518011500 | 18.00 | 500.00 | 11.00 | 500.00 | 11.00 | 59.30 |
| 9 | TCM520011200 | 20.00 | 200.00 | 11.00 | 200.00 | 11.00 | 37.80 |
| 10 | TCM520011300 | 20.00 | 300.00 | 11.00 | 300.00 | 11.00 | 47.10 |
| 11 | TCM520011400 | 20.00 | 400.00 | 11.00 | 400.00 | 11.00 | 56.40 |
| 12 | TCM520011500 | 20.00 | 500.00 | 11.00 | 500.00 | 11.00 | 65.70 |
| 13 | TCM525011200 | 25.00 | 200.00 | 11.00 | 200.00 | 11.00 | 53.70 |
| 14 | TCM525011300 | 25.00 | 300.00 | 11.00 | 300.00 | 11.00 | 63.80 |
| 15 | TCM525011400 | 25.00 | 400.00 | 11.00 | 400.00 | 11.00 | 73.10 |
| 16 | TCM525011500 | 25.00 | 500.00 | 11.00 | 500.00 | 11.00 | 80.00 |

Base material titanium, ball material ceramic

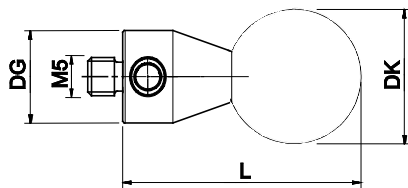

| Pos. | Item number | DK | DG | L | Weight (g) |
|------|--------------|-------|-------|-------|------------|
| 1 | TIM515011028 | 15.00 | 11.00 | 28.00 | 15.50 |
| 2 | TIM516011028 | 16.00 | 11.00 | 28.00 | 15.70 |
| 3 | TIM518011028 | 18.00 | 11.00 | 28.00 | 19.50 |
| 4 | TIM520011033 | 20.00 | 11.00 | 33.00 | 26.50 |
| 5 | TIM530011043 | 30.00 | 11.00 | 43.00 | 65.70 |

Straight styli: Type K

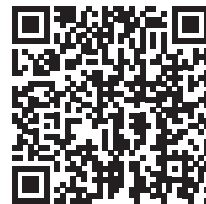
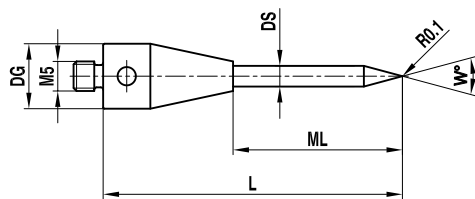

Stem material carbide

| Pos. | Item number | ML | DG | L | DS | W | Weight (g) |
|------|--------------|-------|-------|-------|------|-----|------------|
| 1 | IHM503011061 | 39.00 | 11.00 | 61.00 | 3.50 | 30° | 12.50 |

Straight styli: Type others

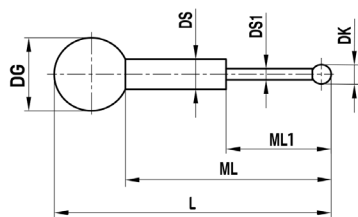

Pos. 1

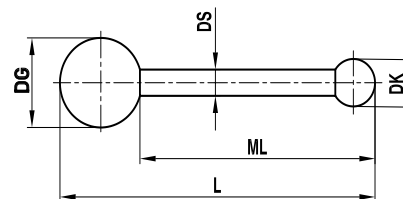

Pos. 2



Stem material carbide, ball material ruby

| Pos. | Item number | DK | ML | ML1 | DG | L | DS | DS1 | Weight (g) |
|------|--------------|------|-------|------|------|-------|------|------|------------|
| 1 | KKM501010017 | 1.00 | 13.50 | 5.00 | 4.00 | 17.50 | 1.00 | 0.80 | 0.40 |
| 2 | KKM502015028 | 2.00 | 24.50 | – | 4.00 | 28.50 | 1.50 | – | 0.90 |

Star styli: Type U

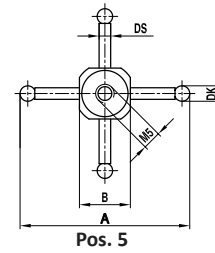
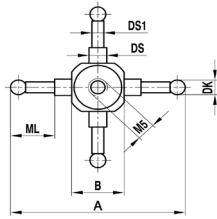

Stem material carbide, ball material ruby

| Pos. | Item number | DK | ML | DS | DS1 | A | B | Weight (g) |
|------|--------------|------|-------|------|------|-------|-------|------------|
| 1 | WTM501015045 | 1.00 | 7.00 | 2.00 | 0.80 | 45.00 | 15.00 | 15.80 |
| 2 | WTM501515045 | 1.50 | 7.50 | 2.00 | 1.00 | 45.00 | 15.00 | 15.80 |
| 3 | WTM502015045 | 2.00 | 7.50 | 2.00 | 1.50 | 45.00 | 15.00 | 17.30 |
| 4 | WTM502515045 | 2.50 | 8.00 | 2.00 | 1.50 | 45.00 | 15.00 | 16.30 |
| 5 | WTM503515045 | 3.50 | 15.00 | 2.00 | - | 45.00 | 15.00 | 17.00 |

Star styli: Type V

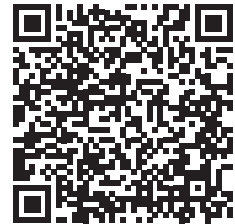
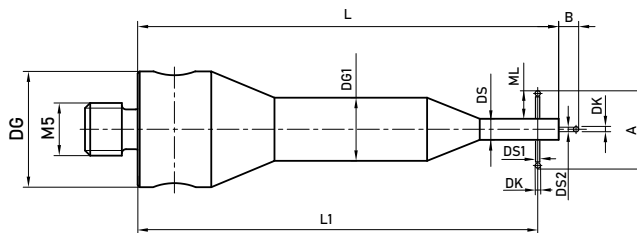

NOTE: DG1 = 6.00

Stem material carbide, ball material ruby

| Pos. | Item number | DK | ML | DG | L | DS | DS1 | DS2 | A | B | Weight (g) |
|------|--------------|------|------|-------|-------|------|------|------|-------|------|------------|
| 1 | TIM500511040 | 0.50 | 0.75 | 11.00 | 40.00 | 2.00 | 0.40 | 0.40 | 3.50 | 1.90 | 15.80 |
| 2 | TIM500811040 | 0.80 | 1.50 | 11.00 | 40.00 | 2.00 | 0.60 | 0.60 | 5.00 | 1.90 | 15.80 |
| 3 | TIM501311040 | 1.35 | 3.50 | 11.00 | 40.00 | 2.00 | 1.00 | 1.00 | 9.00 | 2.00 | 17.30 |
| 4 | TIM501811040 | 1.80 | 4.00 | 11.00 | 40.00 | 2.00 | 1.00 | 1.00 | 10.00 | 2.00 | 16.30 |
| 5 | TIM502311040 | 2.30 | 5.00 | 11.00 | 40.00 | 2.00 | 1.00 | 1.00 | 12.00 | 2.50 | 17.00 |

Stem material carbide, ball material ruby

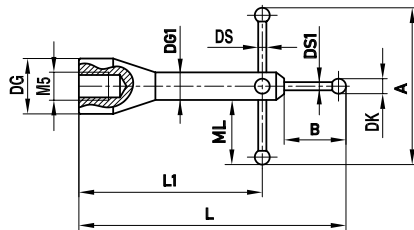

| Pos. | Item number | DK | ML | DG | DG1 | L | DS | DS1 | A | B | Weight (g) |
|------|--------------|------|-------|-------|-------|-------|------|------|-------|-------|------------|
| 1 | SAM505019080 | 5.00 | 32.00 | 19.00 | 16.00 | 98.00 | 3.50 | 3.50 | 80.00 | 28.00 | 62.50 |

Star styli: Type W

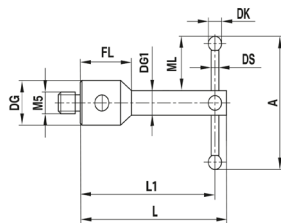

Stem material carbide, ball material ruby

| Pos. | Item number | DK | ML | DG | DG1 | FL | L1 | L | DS | A | Weight (g) |
|------|--------------|------|------|-------|------|-------|-------|-------|------|------|------------|
| 1 | SIM500611040 | 0.60 | 2.00 | 11.00 | 4.00 | 10.00 | 39.10 | 40.00 | 0.40 | 8.00 | 9.10 |
| 2 | SIM500811040 | 0.80 | 2.00 | 11.00 | 4.00 | 10.00 | 39.10 | 40.00 | 0.60 | 8.00 | 9.10 |
| 3 | SIM501011040 | 1.00 | 2.00 | 11.00 | 4.00 | 10.00 | 39.10 | 40.00 | 0.80 | 8.00 | 9.10 |

Cylinder styli: Type P

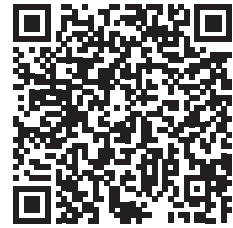
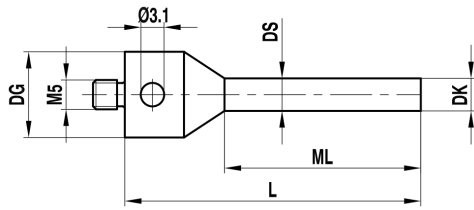

Stem material carbide, cylinder material carbide

| Pos. | Item number | DK | ML | DG | L | DS | Weight (g) |
|------|--------------|------|-------|-------|-------|------|------------|
| 1 | ZHM503012050 | 3.00 | 39.00 | 12.00 | 50.00 | 3.00 | 11.30 |

Disc styli: Type N

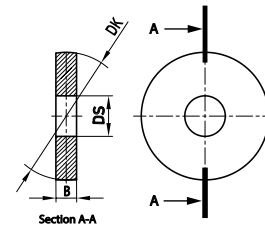
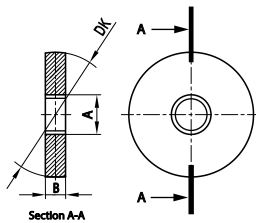

Disc material stainless steel

| Pos. | Item number | DK | ML | L | DS | A | B | Weight (g) |
|------|--------------|-------|------|------|------|----|------|------------|
| 1 | KIM504015M50 | 15.00 | 4.00 | 4.00 | – | M5 | 4.00 | 4.80 |
| 2 | KIM502020080 | 20.00 | 2.00 | 2.00 | 8.00 | – | 2.00 | 4.00 |
| 3 | KIM504020080 | 20.00 | 4.00 | 4.00 | 8.00 | – | 4.00 | 8.00 |
| 4 | KIM504020M50 | 20.00 | 4.00 | 4.00 | – | M5 | 4.00 | 8.90 |
| 5 | KIM504030M50 | 30.00 | 4.00 | 4.00 | – | M5 | 4.00 | 15.70 |
| 6 | KIM504030080 | 30.00 | 4.00 | 4.00 | 8.00 | – | 4.00 | 14.70 |
| 7 | KIM504040080 | 40.00 | 4.00 | 4.00 | 8.00 | – | 4.00 | 21.40 |
| 8 | KIM505040M50 | 40.00 | 5.00 | 5.00 | – | M5 | 5.00 | 32.90 |
| 9 | KIM505050M50 | 50.00 | 5.00 | 5.00 | – | M5 | 5.00 | 38.90 |
| 10 | KIM505050080 | 50.00 | 5.00 | 5.00 | 8.00 | – | 5.00 | 35.90 |
| 11 | KIM505060M50 | 60.00 | 5.00 | 5.00 | – | M5 | 5.00 | 40.30 |
| 12 | KIM506060080 | 60.00 | 6.00 | 6.00 | 8.00 | – | 6.00 | 60.50 |

Disc styli: Type M

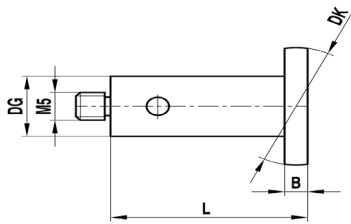

Stem material titanium, disc material stainless steel

| Pos. | Item number | DK | DG | L | B | Weight (g) |
|------|--------------|-------|-------|-------|------|------------|
| 1 | KIM510007021 | 10.00 | 7.00 | 21.50 | 1.50 | 3.50 |
| 2 | KIM515007040 | 15.00 | 7.00 | 40.00 | 1.00 | 5.70 |
| 3 | KIM520007060 | 20.00 | 7.00 | 60.00 | 1.00 | 8.90 |
| 4 | KIM515010021 | 15.00 | 10.00 | 21.50 | 1.50 | 6.20 |

Stem material stainless steel, disc material stainless steel/ruby

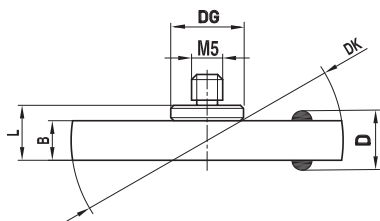

| Pos. | Item number | D | DK | DG | L | B | Weight (g) |
|------|--------------|------|-------|------|------|------|------------|
| 1 | KIM503012M50 | 5.00 | 12.00 | 7.00 | 5.00 | 3.00 | 3.60 |
| 2 | KIM503021M50 | 5.00 | 21.00 | 7.00 | 5.00 | 3.00 | 9.10 |
| 3 | KIM505035M50 | 8.00 | 35.00 | 7.00 | 7.00 | 5.00 | 26.30 |
| 4 | KIM505063M50 | 8.00 | 63.50 | 7.00 | 7.00 | 5.00 | 71.20 |

Disc styli: Type O

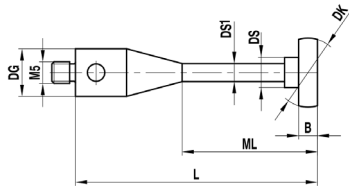

Stem material carbide, disc material stainless steel

| Pos. | Item number | DK | ML | DG | L | DS | DS1 | B | Weight (g) |
|------|----------------|-------|-------|-------|-------|-------|------|------|------------|
| 1 | KIM510011065/2 | 10.00 | 55.00 | 11.00 | 65.00 | 5.50 | 3.50 | 2.00 | 12.80 |
| 2 | KIM510011065 | 10.00 | 55.00 | 11.00 | 65.00 | 5.50 | 3.50 | 1.00 | 12.20 |
| 3 | KIM515011065/2 | 15.00 | 55.00 | 11.00 | 65.00 | 5.50 | 3.50 | 2.00 | 14.50 |
| 4 | KIM515011065 | 15.00 | 55.00 | 11.00 | 65.00 | 5.50 | 3.50 | 1.00 | 13.00 |
| 5 | KIM520011065 | 20.00 | 55.00 | 11.00 | 65.00 | 5.50 | 3.50 | 1.00 | 14.00 |
| 6 | KIM520011065/2 | 20.00 | 55.00 | 11.00 | 65.00 | 5.50 | 3.50 | 2.00 | 16.30 |
| 7 | KIM525011065 | 25.00 | 55.00 | 11.00 | 65.00 | 10.00 | 3.50 | 1.00 | 17.70 |
| 8 | KIM525011065/2 | 25.00 | 55.00 | 11.00 | 65.00 | 10.00 | 3.50 | 2.00 | 21.50 |
| 9 | KIM530011065 | 30.00 | 55.00 | 11.00 | 65.00 | 10.00 | 3.50 | 2.00 | 25.30 |
| 10 | KIM540011065 | 40.00 | 55.00 | 11.00 | 65.00 | 10.00 | 3.50 | 2.00 | 33.10 |

Stem material carbide, disc material stainless steel

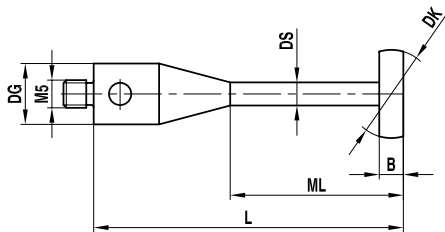

| Pos. | Item number | DK | ML | DG | L | DS | B | Weight (g) |
|------|--------------|-------|-------|-------|-------|------|------|------------|
| 1 | KHM508012056 | 8.00 | 46.00 | 12.00 | 57.00 | 2.50 | 1.00 | 10.80 |
| 2 | KHM510012046 | 10.00 | 35.70 | 12.00 | 46.70 | 3.00 | 0.70 | 11.40 |
| 3 | KHM516012057 | 16.00 | 49.50 | 12.00 | 60.50 | 3.50 | 2.50 | 17.90 |

Type Hemispherical styli

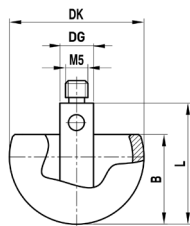

Stem material stainless steel, ball material ceramic

| Pos. | Item number | DK | DG | L | B | Weight (g) |
|------|--------------|-------|-------|-------|-------|------------|
| 1 | HKM516010019 | 16.00 | 10.00 | 19.50 | 10.00 | 9.60 |
| 2 | HKM518010020 | 18.00 | 10.00 | 20.00 | 11.00 | 9.90 |
| 3 | HKM522010020 | 22.00 | 10.00 | 20.50 | 13.00 | 14.40 |
| 4 | HKM530010024 | 30.00 | 10.00 | 24.50 | 17.00 | 20.70 |

Extensions: Type Styli extensions

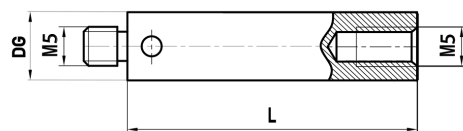
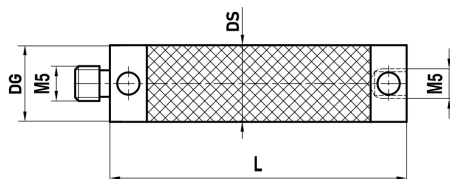

Stainless steel $\varnothing 11.0$

| Pos. | Item number | DG | L | Weight (g) |
|------|--------------|-------|--------|------------|
| 1 | VIM500011010 | 11.00 | 10.00 | 6.40 |
| 2 | VIM500011015 | 11.00 | 15.00 | 9.50 |
| 3 | VIM500011020 | 11.00 | 20.00 | 13.00 |
| 4 | VIM500011030 | 11.00 | 30.00 | 20.60 |
| 5 | VIM500011040 | 11.00 | 40.00 | 27.90 |
| 6 | VIM500011050 | 11.00 | 50.00 | 35.40 |
| 7 | VIM500011060 | 11.00 | 60.00 | 43.10 |
| 8 | VIM500011080 | 11.00 | 80.00 | 57.90 |
| 9 | VIM500011100 | 11.00 | 100.00 | 72.70 |



Carbon fiber Ø11.0

| Pos. | Item number | DG | L | DS | Weight (g) |
|------|--------------|-------|--------|-------|------------|
| 1 | VCM5TZ011040 | 11.00 | 40.00 | 11.00 | 7.80 |
| 2 | VCM5TZ011050 | 11.00 | 50.00 | 11.00 | 8.50 |
| 3 | VCM5TZ011060 | 11.00 | 60.00 | 11.00 | 9.50 |
| 4 | VCM5TZ011070 | 11.00 | 70.00 | 11.00 | 10.30 |
| 5 | VCM5TZ011080 | 11.00 | 80.00 | 11.00 | 11.50 |
| 6 | VCM5TZ011090 | 11.00 | 90.00 | 11.00 | 12.30 |
| 7 | VCM5TZ011100 | 11.00 | 100.00 | 11.00 | 13.10 |
| 8 | VCM5TZ011120 | 11.00 | 120.00 | 11.00 | 14.70 |
| 9 | VCM5TZ011150 | 11.00 | 150.00 | 11.00 | 17.50 |
| 10 | VCM5TZ011180 | 11.00 | 180.00 | 11.00 | 20.60 |
| 11 | VCM5TZ011200 | 11.00 | 200.00 | 11.00 | 22.10 |
| 12 | VCM5TZ011250 | 11.00 | 250.00 | 11.00 | 26.30 |
| 13 | VCM5TZ011300 | 11.00 | 300.00 | 11.00 | 30.70 |
| 14 | VCM5TZ011400 | 11.00 | 400.00 | 11.00 | 41.20 |



Carbon fiber Ø20.0

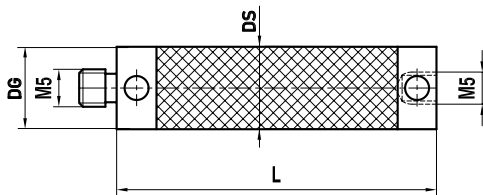

| Pos. | Item number | DG | L | DS | Weight (g) |
|------|--------------|-------|--------|-------|------------|
| 1 | VCM5TZ020040 | 20.00 | 40.00 | 20.00 | 25.10 |
| 2 | VCM5TZ020050 | 20.00 | 50.00 | 20.00 | 26.80 |
| 3 | VCM5TZ020060 | 20.00 | 60.00 | 20.00 | 28.30 |
| 4 | VCM5TZ020080 | 20.00 | 80.00 | 20.00 | 32.10 |
| 5 | VCM5TZ020100 | 20.00 | 100.00 | 20.00 | 36.40 |
| 6 | VCM5TZ020120 | 20.00 | 120.00 | 20.00 | 39.20 |
| 7 | VCM5TZ020150 | 20.00 | 150.00 | 20.00 | 44.20 |
| 8 | VCM5TZ020180 | 20.00 | 180.00 | 20.00 | 50.00 |
| 9 | VCM5TZ020200 | 20.00 | 200.00 | 20.00 | 53.90 |
| 10 | VCM5TZ020250 | 20.00 | 250.00 | 20.00 | 62.70 |
| 11 | VCM5TZ020300 | 20.00 | 300.00 | 20.00 | 71.90 |
| 12 | VCM5TZ020400 | 20.00 | 400.00 | 20.00 | 89.40 |
| 13 | VCM5TZ020500 | 20.00 | 500.00 | 20.00 | 107.60 |
| 14 | VCM5TZ020600 | 20.00 | 600.00 | 20.00 | 126.60 |

Titanium Ø11.0

| Pos. | Item number | DG | L | Weight (g) |
|------|--------------|-------|--------|------------|
| 1 | VTM500011010 | 11.00 | 10.00 | 3.70 |
| 2 | VTM500011015 | 11.00 | 15.00 | 5.60 |
| 3 | VTM500011020 | 11.00 | 20.00 | 7.50 |
| 4 | VTM500011025 | 11.00 | 25.00 | 9.70 |
| 5 | VTM500011030 | 11.00 | 30.00 | 12.10 |
| 6 | VTM500011035 | 11.00 | 35.00 | 14.10 |
| 7 | VTM500011040 | 11.00 | 40.00 | 16.40 |
| 8 | VTM500011050 | 11.00 | 50.00 | 12.90 |
| 9 | VTM500011060 | 11.00 | 60.00 | 14.00 |
| 10 | VTM500011075 | 11.00 | 75.00 | 15.40 |
| 11 | VTM500011080 | 11.00 | 80.00 | 16.10 |
| 12 | VTM500011090 | 11.00 | 90.00 | 17.00 |
| 13 | VTM500011100 | 11.00 | 100.00 | 17.90 |
| 14 | VTM500011120 | 11.00 | 120.00 | 20.00 |
| 15 | VTM500011150 | 11.00 | 150.00 | 23.20 |

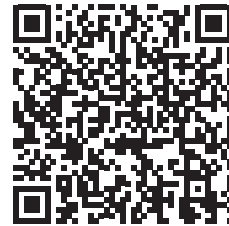

Titanium Ø12.0

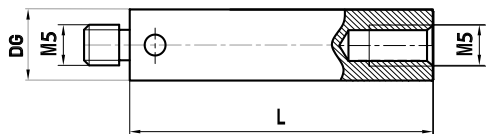

| Pos. | Item number | DG | L | Weight (g) |
|------|--------------|-------|--------|------------|
| 1 | VTM500012020 | 12.00 | 20.00 | 9.00 |
| 2 | VTM500012040 | 12.00 | 40.00 | 18.90 |
| 3 | VTM500012050 | 12.00 | 50.00 | 14.60 |
| 4 | VTM500012070 | 12.00 | 70.00 | 16.60 |
| 5 | VTM500012100 | 12.00 | 100.00 | 20.10 |

Titanium Ø18.0

| Pos. | Item number | DG | L | Weight (g) |
|------|--------------|-------|--------|------------|
| 1 | VTM500018020 | 18.00 | 20.00 | 21.60 |
| 2 | VTM500018025 | 18.00 | 25.00 | 27.30 |
| 3 | VTM500018040 | 18.00 | 40.00 | 44.40 |
| 4 | VTM500018050 | 18.00 | 50.00 | 36.00 |
| 5 | VTM500018060 | 18.00 | 60.00 | 38.70 |
| 6 | VTM500018075 | 18.00 | 75.00 | 43.10 |
| 7 | VTM500018080 | 18.00 | 80.00 | 44.50 |
| 8 | VTM500018090 | 18.00 | 90.00 | 47.10 |
| 9 | VTM500018100 | 18.00 | 100.00 | 50.50 |
| 10 | VTM500018120 | 18.00 | 120.00 | 57.00 |
| 11 | VTM500018150 | 18.00 | 150.00 | 64.90 |
| 12 | VTM500018200 | 18.00 | 200.00 | 79.70 |
| 13 | VTM500018250 | 18.00 | 250.00 | 96.00 |
| 14 | VTM500018300 | 18.00 | 300.00 | 110.30 |

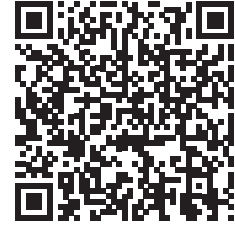

Aluminium Ø11.0

| Pos. | Item number | DG | L | Weight (g) |
|------|--------------|-------|--------|------------|
| 1 | VAM500011020 | 11.00 | 20.00 | 7.60 |
| 2 | VAM500011040 | 11.00 | 40.00 | 11.50 |
| 3 | VAM500011050 | 11.00 | 50.00 | - |
| 4 | VAM500011060 | 11.00 | 60.00 | 14.50 |
| 5 | VAM500011080 | 11.00 | 80.00 | 18.90 |
| 6 | VAM500011100 | 11.00 | 100.00 | 24.10 |
| 7 | VAM500011120 | 11.00 | 120.00 | 29.20 |

Aluminium Ø20.0

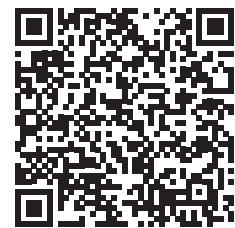
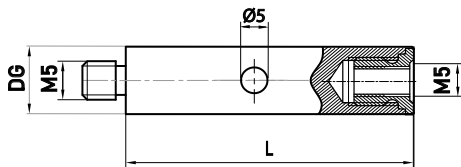

| Pos. | Item number | DG | L | Weight (g) |
|------|--------------|-------|--------|------------|
| 1 | VAM500020040 | 20.00 | 40.00 | 32.40 |
| 2 | VAM500020050 | 20.00 | 50.00 | 36.30 |
| 3 | VAM500020060 | 20.00 | 60.00 | 38.70 |
| 4 | VAM500020080 | 20.00 | 80.00 | 45.60 |
| 5 | VAM500020100 | 20.00 | 100.00 | 51.20 |
| 6 | VAM500020150 | 20.00 | 150.00 | 69.10 |
| 7 | VAM500020200 | 20.00 | 200.00 | 84.70 |

Extensions: Type adaptor plate extensions

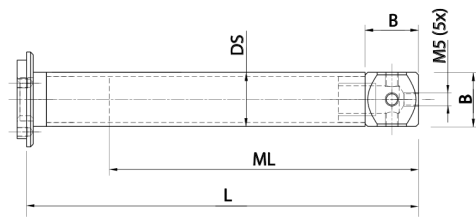

Carbon fiber Ø11.0

| Pos. | Item number | ML | L | DS | B | Weight (g) |
|------|--------------|--------|--------|-------|-------|------------|
| 1 | TVM5TZ115025 | 51.00 | 66.50 | 11.00 | 15.00 | 44.30 |
| 2 | TVM5TZ115040 | 66.00 | 81.50 | 11.00 | 15.00 | 45.30 |
| 3 | TVM5TZ115050 | 76.00 | 91.50 | 11.00 | 15.00 | 46.10 |
| 4 | TVM5TZ115060 | 86.00 | 101.50 | 11.00 | 15.00 | 46.80 |
| 5 | TVM5TZ115080 | 106.00 | 121.50 | 11.00 | 15.00 | 48.30 |
| 6 | TVM5TZ115100 | 126.00 | 141.50 | 11.00 | 15.00 | 49.80 |
| 7 | TVM5TZ115120 | 146.00 | 161.50 | 11.00 | 15.00 | 51.30 |
| 8 | TVM5TZ115150 | 176.00 | 191.50 | 11.00 | 15.00 | 53.50 |
| 9 | TVM5TZ115200 | 226.00 | 241.50 | 11.00 | 15.00 | 57.20 |

Carbon fiber Ø20.0

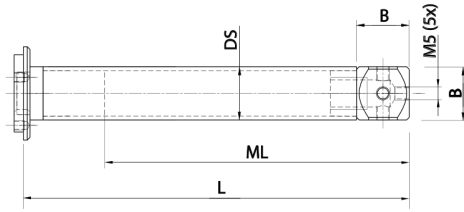

| Pos. | Item number | ML | L | DS | B | Weight (g) |
|------|--------------|--------|--------|-------|-------|------------|
| 1 | TVM5TZ215025 | 49.00 | 66.50 | 20.00 | 15.00 | 58.00 |
| 2 | TVM5TZ220025 | 54.00 | 71.50 | 20.00 | 20.00 | 69.30 |
| 3 | TVM5TZ215040 | 64.00 | 81.50 | 20.00 | 15.00 | 60.10 |
| 4 | TVM5TZ220040 | 69.00 | 86.50 | 20.00 | 20.00 | 71.50 |
| 5 | TVM5TZ215050 | 74.00 | 91.50 | 20.00 | 15.00 | 61.60 |
| 6 | TVM5TZ220050 | 79.00 | 96.50 | 20.00 | 20.00 | 73.00 |
| 7 | TVM5TZ215060 | 84.00 | 101.50 | 20.00 | 15.00 | 63.10 |
| 8 | TVM5TZ220060 | 89.00 | 106.50 | 20.00 | 20.00 | 74.50 |
| 9 | TVM5TZ215080 | 104.00 | 121.50 | 20.00 | 15.00 | 66.10 |
| 10 | TVM5TZ220080 | 106.00 | 126.50 | 20.00 | 20.00 | 77.50 |
| 11 | TVM5TZ215100 | 124.00 | 141.50 | 20.00 | 15.00 | 69.10 |
| 12 | TVM5TZ220100 | 129.00 | 146.50 | 20.00 | 20.00 | 80.50 |
| 13 | TVM5TZ215120 | 144.00 | 161.50 | 20.00 | 15.00 | 72.10 |
| 14 | TVM5TZ220120 | 149.00 | 166.50 | 20.00 | 20.00 | 83.50 |
| 15 | TVM5TZ215150 | 174.00 | 191.50 | 20.00 | 15.00 | 76.60 |
| 16 | TVM5TZ220150 | 179.00 | 196.50 | 20.00 | 20.00 | 88.00 |
| 17 | TVM5TZ215200 | 224.00 | 241.50 | 20.00 | 15.00 | 83.80 |
| 18 | TVM5TZ220200 | 229.00 | 246.50 | 20.00 | 20.00 | 95.50 |

Titanium Ø11.0

| Pos. | Item number | ML | L | DS | B | Weight |
|------|--------------|--------|--------|-------|-------|--------|
| 1 | TVM501115025 | 51.00 | 66.50 | 11.00 | 15.00 | 47.00 |
| 2 | TVM501115040 | 66.00 | 81.50 | 11.00 | 15.00 | 48.10 |
| 3 | TVM501115050 | 76.00 | 91.50 | 11.00 | 15.00 | 48.90 |
| 4 | TVM501115060 | 86.00 | 101.50 | 11.00 | 15.00 | 49.70 |
| 5 | TVM501115080 | 106.00 | 121.50 | 11.00 | 15.00 | 51.20 |
| 6 | TVM501115100 | 126.00 | 141.50 | 11.00 | 15.00 | 52.70 |
| 7 | TVM501115120 | 146.00 | 161.50 | 11.00 | 15.00 | 54.20 |
| 8 | TVM501115150 | 175.00 | 191.50 | 11.00 | 15.00 | 56.50 |

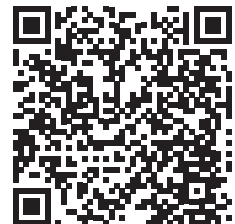

Titanium Ø18.0

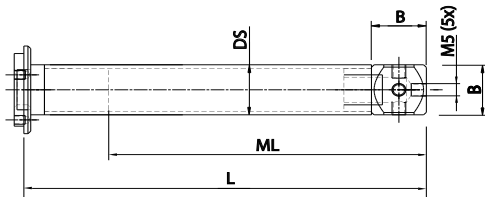

| Pos. | Item number | ML | L | DS | B | Weight |
|------|--------------|--------|--------|-------|-------|--------|
| 1 | TVM501815025 | 56.00 | 66.50 | 18.00 | 15.00 | 64.00 |
| 2 | TVM501820025 | 61.00 | 71.50 | 18.00 | 20.00 | 73.30 |
| 3 | TVM501815040 | 71.00 | 81.50 | 18.00 | 15.00 | 69.70 |
| 4 | TVM501820040 | 76.00 | 86.50 | 18.00 | 20.00 | 78.80 |
| 5 | TVM501815050 | 81.00 | 91.50 | 18.00 | 15.00 | 73.50 |
| 6 | TVM501820050 | 86.00 | 96.50 | 18.00 | 20.00 | 82.50 |
| 7 | TVM501815060 | 91.00 | 101.50 | 18.00 | 15.00 | 77.30 |
| 8 | TVM501820060 | 96.00 | 106.50 | 18.00 | 20.00 | 86.20 |
| 9 | TVM501815080 | 111.00 | 121.50 | 18.00 | 15.00 | 84.90 |
| 10 | TVM501820080 | 116.00 | 126.50 | 18.00 | 20.00 | 93.60 |
| 11 | TVM501815100 | 131.00 | 141.50 | 18.00 | 15.00 | 92.50 |
| 12 | TVM501820100 | 136.00 | 146.50 | 18.00 | 20.00 | 101.00 |
| 13 | TVM501815120 | 151.00 | 161.50 | 18.00 | 15.00 | 100.10 |
| 14 | TVM501820120 | 156.00 | 166.50 | 18.00 | 20.00 | 108.40 |
| 15 | TVM501815150 | 181.00 | 191.50 | 18.00 | 15.00 | 111.50 |
| 16 | TVM501820150 | 186.00 | 196.50 | 18.00 | 20.00 | 119.50 |
| 17 | TVM501815200 | 231.00 | 241.50 | 18.00 | 15.00 | 130.50 |
| 18 | TVM501820200 | 236.00 | 246.50 | 18.00 | 20.00 | 138.00 |

Adaptors/holders: Type rotary adaptors

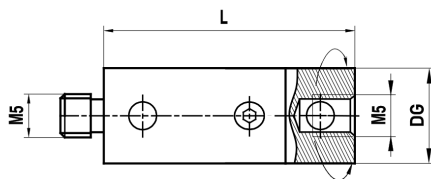

Base material titanium

| Pos. | Item number | DG | L | Weight (g) |
|------|--------------|-------|-------|------------|
| 1 | DTM500011029 | 11.00 | 29.00 | 11.00 |
| 2 | DTM500018030 | 18.00 | 30.00 | 31.70 |
| 3 | DSM500014027 | 14.00 | 27.00 | 25.90 |

Adaptors/holders: Type styli holders

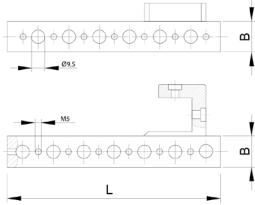

Titanium

| Pos. | Item number | L | B | Weight (g) |
|------|--------------|--------|-------|------------|
| 1 | MAM500020100 | 100.00 | 20.00 | 213.60 |
| 2 | MAM500020140 | 140.00 | 20.00 | 258.00 |
| 3 | MAM500020200 | 200.00 | 20.00 | 323.00 |

Titanium

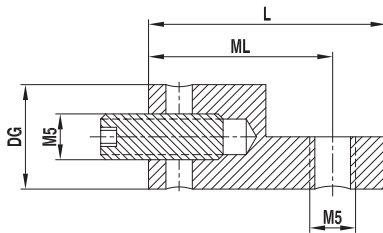

| Pos. | Item number | ML | DG | L | Weight (g) |
|------|--------------|-------|-------|-------|------------|
| 1 | KHM500011022 | 17.00 | 11.00 | 22.50 | 6.00 |

Adaptors/holders: Type knuckles

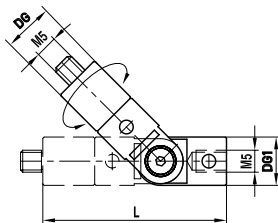

Titanium 11.0

NOTE: Position 1 does not rotate

| Pos. | Item number | DG | DG1 | L | Weight (g) |
|------|--------------|-------|-------|-------|------------|
| 1 | GTM500011030 | 11.00 | 11.00 | 30.00 | 11.50 |
| 2 | DGM500011051 | 11.00 | 11.00 | 51.00 | 23.20 |

Titanium Ø12.0

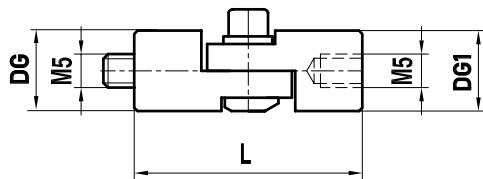

| Pos. | Item number | DG | DG1 | L | Weight (g) |
|------|--------------|-------|-------|-------|------------|
| 1 | GTM500012034 | 12.00 | 12.00 | 34.00 | 16.50 |

Titanium Ø18.0

| Pos. | Item number | DG | DG1 | L | Weight (g) |
|------|--------------|-------|-------|-------|------------|
| 1 | GTM500018036 | 18.00 | 18.00 | 36.00 | 37.50 |
| 2 | GTM500018040 | 18.00 | 18.00 | 40.00 | 39.90 |
| 3 | DGM500018058 | 18.00 | 18.00 | 58.00 | 71.40 |

Adaptors/holders: Type holders for non threaded styli

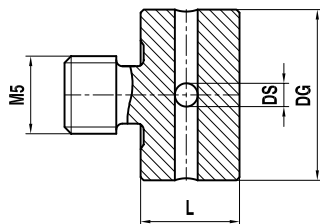

Base material stainless steel

| Pos. | Item number | DG | L | DS | Weight (g) |
|------|--------------|-------|------|------|------------|
| 1 | KHM500020010 | 10.00 | 6.00 | 1.00 | 4.10 |

Base material stainless steel

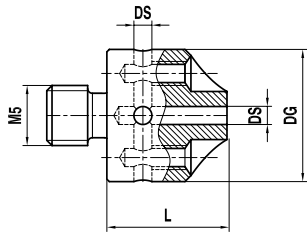

| Pos. | Item number | DG | L | DS | Weight (g) |
|------|--------------|-------|-------|------|------------|
| 1 | KHM500011020 | 11.00 | 10.00 | 2.00 | 5.20 |
| 2 | KHM500011010 | 11.00 | 10.00 | 1.00 | 5.90 |
| 3 | KHM500011015 | 11.00 | 10.00 | 1.50 | 5.50 |

Base material stainless steel

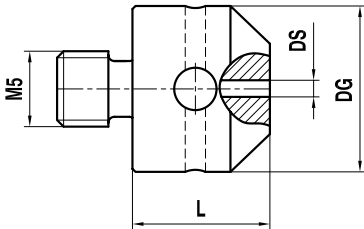

| Pos. | Item number | DG | L | DS | Weight (g) |
|------|--------------|-------|-------|------|------------|
| 1 | SHM500011010 | 11.00 | 10.00 | 1.00 | 6.00 |
| 2 | KHM500030040 | 11.00 | 29.50 | 4.00 | 11.30 |

Base material stainless steel

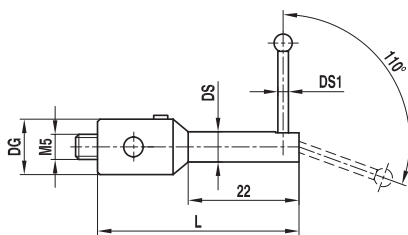

NOTE: Stylus not included

| Pos. | Item number | DG | L | DS | DS1 | Weight (g) |
|------|--------------|-------|-------|------|-------------|------------|
| 1 | KIM502211040 | 11.00 | 40.00 | 6.00 | 1.00 - 1.50 | 15.60 |

Base material stainless steel

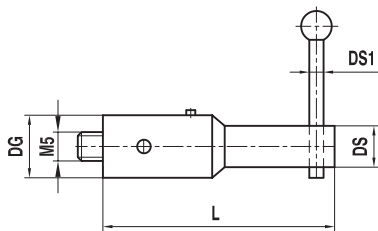

| Pos. | Item number | DG | L | DS | DS1 | Weight (g) |
|------|--------------|-------|-------|------|-------------|------------|
| 1 | KIM511511045 | 11.00 | 45.00 | 6.00 | 1.00 - 1.50 | 18.40 |

Base material titanium

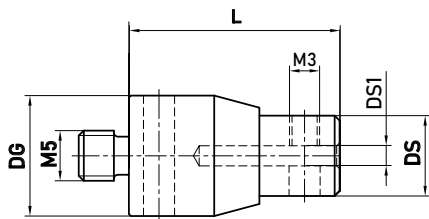

| Pos. | Item number | DG | L | DS | DS1 | Weight (g) |
|------|--------------|-------|-------|------|------|------------|
| 1 | KHM500012021 | 12.00 | 21.00 | 8.00 | 2.00 | 14.00 |

Base material titanium

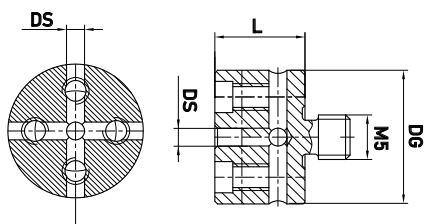

| Pos. | Item number | DG | L | DS | Weight (g) |
|------|--------------|-------|-------|------|------------|
| 1 | KHM500015020 | 15.00 | 10.00 | 2.00 | 6.60 |
| 2 | KHM500015012 | 15.00 | 12.00 | 2.00 | 13.90 |

Adaptors/holders: Type thread adaptors

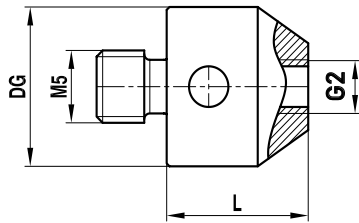

Base material stainless steel

| Pos. | Item number | DG | G2 | L | Weight (g) |
|------|--------------|-------|----|-------|------------|
| 1 | RTM520011010 | 11.00 | M2 | 10.00 | 6.10 |
| 2 | RTM540011010 | 11.00 | M4 | 10.00 | 6.20 |
| 3 | RTM530011010 | 11.00 | M3 | 10.00 | 6.00 |

Adaptors/holders: Type cubes

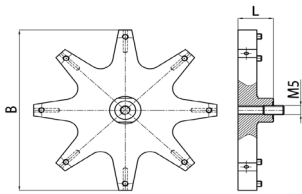

Pos.1

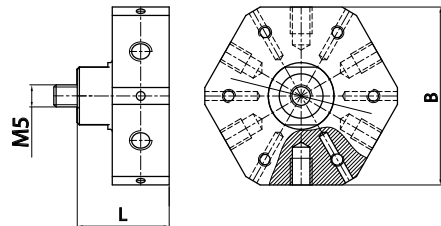

Pos.2

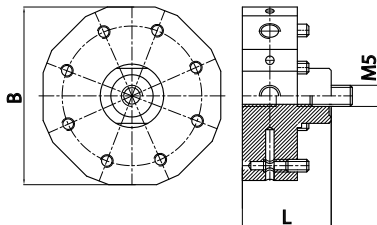

Pos.3

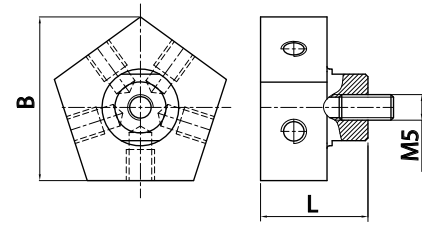

Pos.4

Base material titanium

| Pos. | Item number | L | B | Weight (g) |
|------|--------------|-------|-------|------------|
| 1 | KHM5L0806017 | 17.00 | 87.60 | 142.00 |
| 2 | KHM5L0613021 | 21.00 | 40.00 | 78.90 |
| 3 | KHM5L0813021 | 21.00 | 42.00 | 81.90 |
| 4 | KHM5L0513021 | 21.00 | 32.00 | 45.20 |
| 5 | KHM5L0713021 | 21.00 | 29.00 | 38.00 |

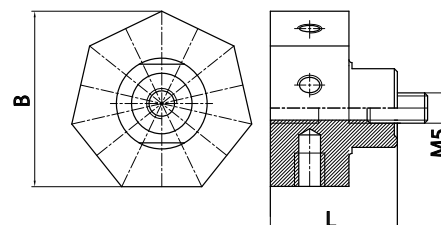

Pos.5

Base material titanium

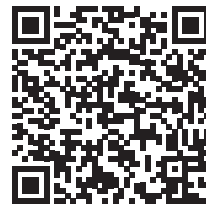
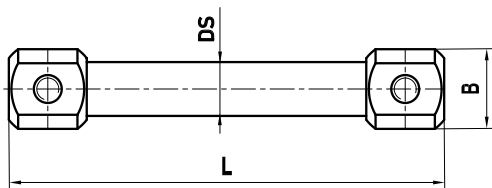

| Pos. | Item number | L | DS | B | Weight (g) |
|------|--------------|--------|-------|-------|------------|
| 1 | WTM500020120 | 120.00 | 11.00 | 20.00 | 74.50 |

Base material Aluminium

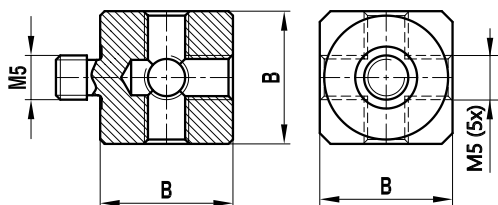

| Pos. | Item number | B | Weight (g) |
|------|--------------|-------|------------|
| 1 | WAM500015000 | 15.00 | 7.70 |
| 2 | WAM500020000 | 20.00 | 18.70 |

Base material Titanium

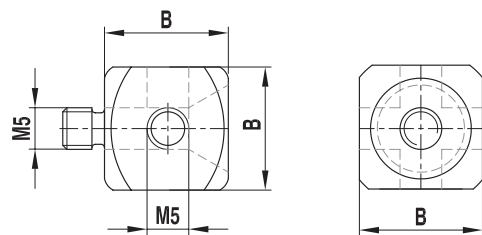

| Pos. | Item number | B | Weight (g) |
|------|--------------|-------|------------|
| 1 | WTM5S0015000 | 15.00 | 13.20 |

Base material Titanium

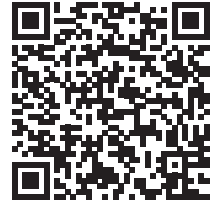
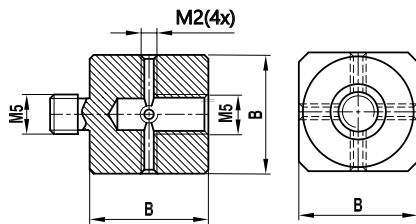

| Pos. | Item number | B | Weight (g) |
|------|--------------|-------|------------|
| 1 | WTM50M220000 | 20.00 | 31.90 |
| 2 | WTM50M215000 | 15.00 | 13.40 |

Base material Titanium

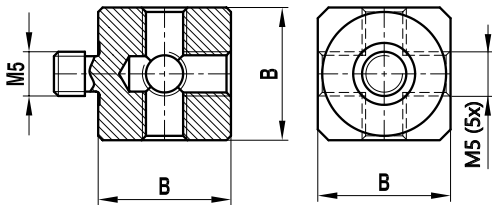

| Pos. | Item number | B | Weight (g) |
|------|--------------|-------|------------|
| 1 | WTM500015000 | 15.00 | 12.00 |
| 2 | WTM5L0015000 | 15.00 | 12.30 |
| 3 | WTM5L0020000 | 20.00 | 29.70 |
| 4 | WTM500020000 | 20.00 | 30.00 |

Base material Titanium

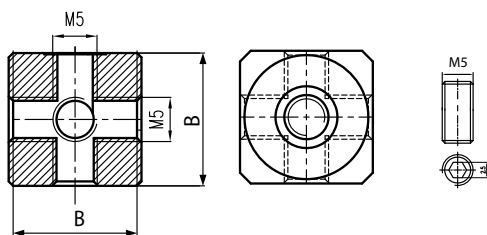

| Pos. | Item number | B | Weight (g) |
|------|----------------|-------|------------|
| 1 | WTM500015000OZ | 15.00 | 12.30 |
| 2 | WTM500020000OZ | 20.00 | 30.40 |

Base material Titanium

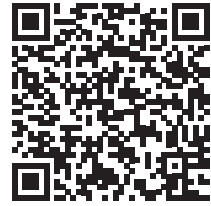
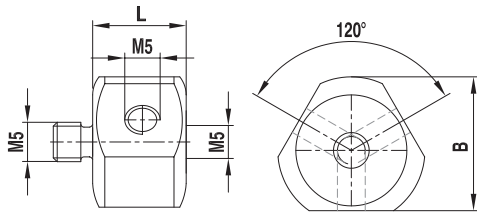

| Pos. | Item number | L | B | Weight (g) |
|------|--------------|-------|-------|------------|
| 1 | WTM512015000 | 15.00 | 17.02 | 12.40 |

Base material Titanium

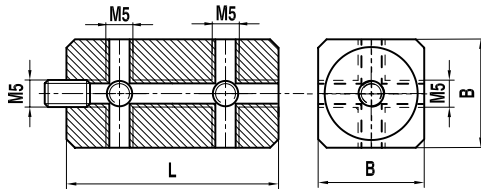

| Pos. | Item number | L | B | Weight (g) |
|------|--------------|-------|-------|------------|
| 1 | WTM500020040 | 40.00 | 20.00 | 61.30 |

Base material Titanium

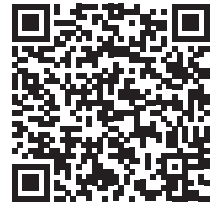
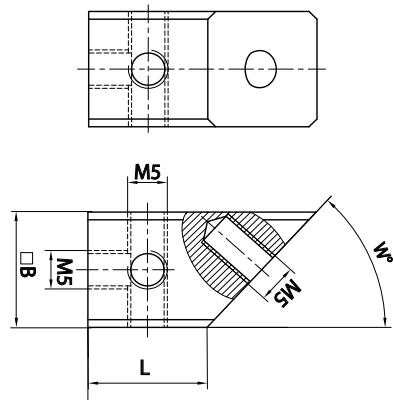

| Pos. | Item number | L | B | W° | Weight (g) |
|------|--------------|-------|-------|-------|------------|
| 1 | WTM587515000 | 15.00 | 15.00 | 87.50 | 13.50 |
| 2 | WTM547515000 | 15.00 | 15.00 | 47.50 | 20.00 |
| 3 | WTM585015000 | 15.00 | 15.00 | 85.00 | 13.90 |
| 4 | WTM582515000 | 15.00 | 15.00 | 82.50 | 14.30 |
| 5 | WTM580015000 | 15.00 | 15.00 | 80.00 | 14.40 |
| 6 | WTM577515000 | 15.00 | 15.00 | 77.50 | 14.60 |
| 7 | WTM575015000 | 15.00 | 15.00 | 75.00 | 14.90 |
| 8 | WTM572515000 | 15.00 | 15.00 | 72.50 | 15.10 |
| 9 | WTM570015000 | 15.00 | 15.00 | 70.00 | 15.60 |
| 10 | WTM567515000 | 15.00 | 15.00 | 67.50 | 16.00 |
| 11 | WTM565015000 | 15.00 | 15.00 | 65.00 | 16.40 |
| 12 | WTM562515000 | 15.00 | 15.00 | 62.50 | 16.90 |
| 13 | WTM560015000 | 15.00 | 15.00 | 60.00 | 17.30 |
| 14 | WTM557515000 | 15.00 | 15.00 | 57.50 | 17.70 |
| 15 | WTM555015000 | 15.00 | 15.00 | 55.00 | 18.20 |
| 16 | WTM550015000 | 15.00 | 15.00 | 50.00 | 19.20 |
| 17 | WTM545015000 | 15.00 | 15.00 | 45.50 | 20.00 |
| 18 | WTM552515000 | 15.00 | 15.00 | 52.50 | 18.90 |

Adaptors/holders: Type cubes (rotary)

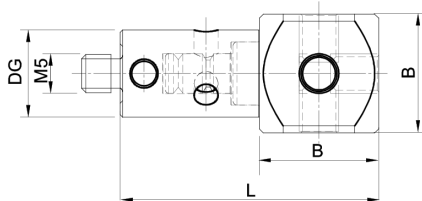

Base material titanium

| Pos. | Item number | DG | L | B | Weight (g) |
|------|---------------|-------|-------|-------|------------|
| 1 | DWTM500015032 | 11.00 | 32.50 | 15.00 | 18.90 |

Adaptor plates: Type Vast

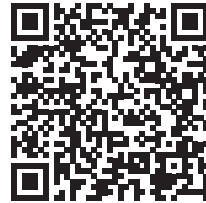
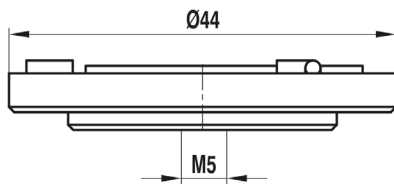

Base material aluminium

| Pos. | Item number | Quantity | Weight (g) |
|------|--------------|----------|------------|
| 1 | TPM5SCHAL002 | 2 | 144.30 |
| 2 | TPM5SCHAL001 | 1 | 72.10 |

Base material aluminium

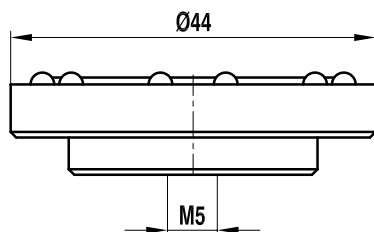

| Pos. | Item number | Quantity | Weight (g) |
|------|--------------|----------|------------|
| 1 | ATM5SCHAL001 | 1 | 73.50 |
| 2 | ATM5SCHAL002 | 2 | 146.90 |

Base material aluminium

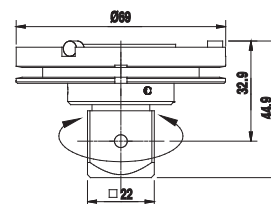
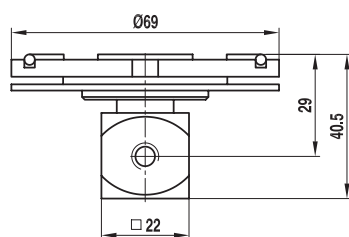

NOTE: Equipped with ID chip

| Pos. | Item number | Quantity | Weight (g) |
|------|----------------|----------|------------|
| 1 | TPM5MESSO001 | 1 | 158.30 |
| 2 | TPM5MESSO002 | 2 | 317.20 |
| 3 | TPM5MESSO001OW | 1 | 132.60 |
| 4 | TPM5MEASY001 | 1 | 197.90 |
| 5 | TPM5MEASY002 | 2 | 396.30 |

Accessories: Type styli tools

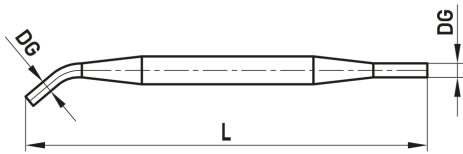

Base material stainless steel

| Pos. | Item number | DG | L | Weight (g) |
|------|--------------|------|-------|------------|
| 1 | SSM500208596 | 2.90 | 70.50 | 15.50 |
| 2 | MIMO02900070 | 2.90 | 70.50 | 7.70 |

Accessories: Type screws

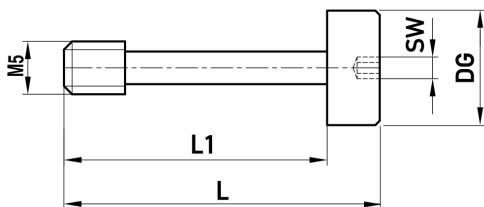

Base material stainless steel

| Pos. | Item number | DG | L | L1 | SW | Weight (g) |
|------|--------------|------|-------|-------|------|------------|
| 1 | SIM500021000 | 8.00 | 26.00 | 21.00 | 4.00 | 3.40 |
| 2 | SIM500026000 | 8.00 | 31.00 | 26.00 | 4.00 | 3.90 |

Base material titanium

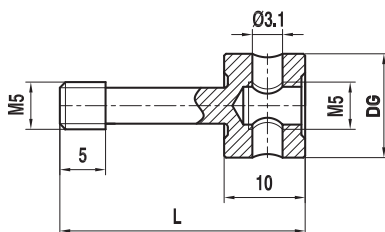

| Pos. | Item number | DG | L | Weight (g) |
|------|--------------|-------|-------|------------|
| 1 | VTM5SGO11010 | 11.00 | 30.00 | 4.40 |

Base material stainless steel

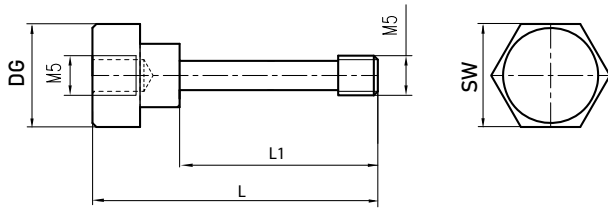

| Pos. | Item number | DG | L | L1 | SW | Weight (g) |
|------|--------------|-------|-------|-------|-------|------------|
| 1 | SIM500010017 | 13.00 | 18.00 | 9.00 | 13.00 | 7.70 |
| 2 | SIM50M220030 | 13.00 | 30.00 | 20.00 | 13.00 | 10.00 |
| 3 | SIM500021030 | 13.00 | 30.00 | 21.00 | 13.00 | 8.70 |
| 4 | SIM50M226035 | 13.00 | 35.00 | 26.00 | 13.00 | 10.40 |
| 5 | SIM500026035 | 13.00 | 35.00 | 26.00 | 13.00 | 9.30 |

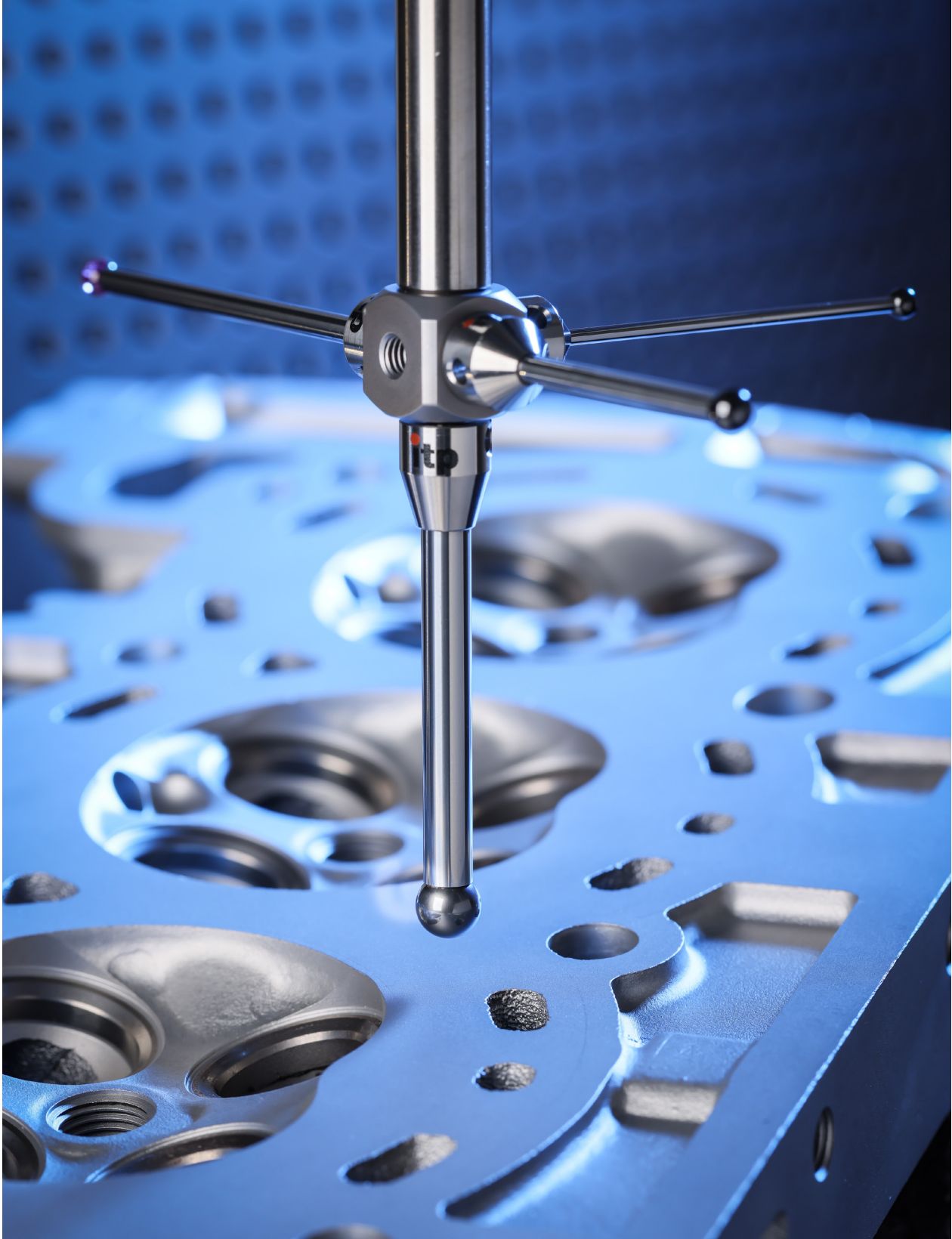

Thread M6

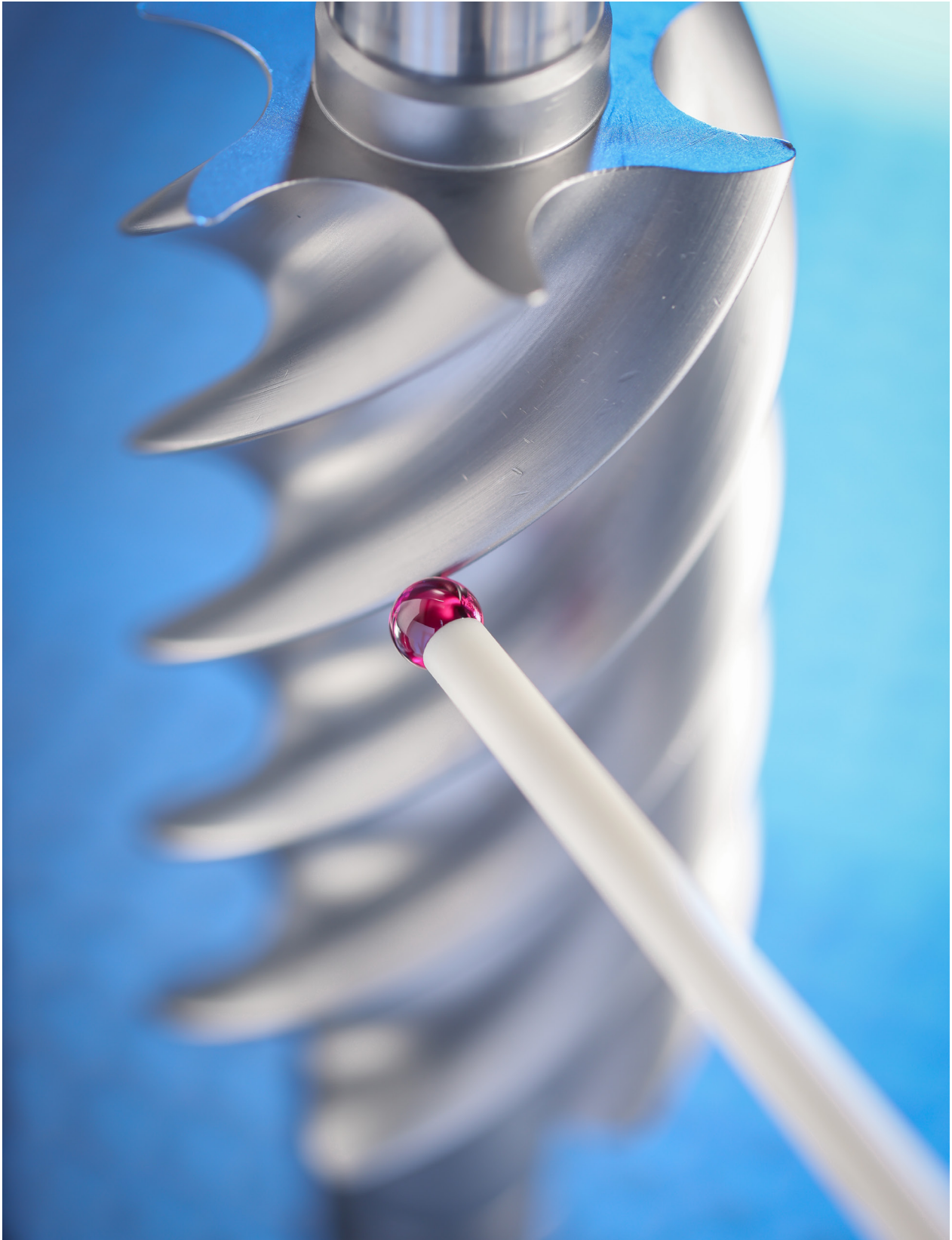

Straight styli: Type C

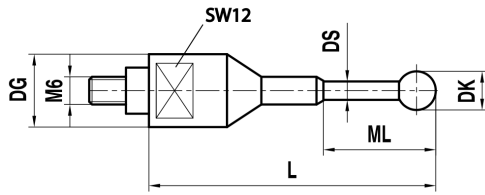

Stem material carbide, ball material zirconium oxide

| Pos. | Item number | DK | ML | DG | L | DS | B | Weight (g) |
|------|--------------|------|-------|-------|-------|------|------|------------|
| 1 | THM6Z3016049 | 3.00 | 11.00 | 16.00 | 49.00 | 2.00 | – | 37.50 |
| 2 | THM6Z0816049 | 3.18 | 11.00 | 16.00 | 49.00 | 2.00 | 1/8" | 38.30 |
| 3 | THM6Z6016049 | 6.00 | 11.00 | 16.00 | 49.00 | 2.00 | – | 38.00 |
| 4 | THM6Z0416049 | 6.35 | 11.00 | 16.00 | 49.00 | 2.00 | 1/4" | 38.10 |

Stem material carbide, ball material delrin®

| Pos. | Item number | DK | ML | DG | L | DS | B | Weight (g) |
|------|--------------|------|-------|-------|--------|------|------|------------|
| 1 | THM6D0816049 | 3.18 | 11.00 | 16.00 | 49.00 | 2.00 | 1/8" | 38.20 |
| 2 | THM6D0816100 | 3.18 | 62.00 | 16.00 | 100.00 | 2.00 | 1/8" | 40.60 |
| 3 | THM6D0416049 | 6.35 | 11.00 | 16.00 | 49.00 | 2.00 | 1/4" | 37.50 |



Stem material carbide, ball material carbide

| Pos. | Item number | DK | ML | DG | L | DS | B | Weight (g) |
|------|---------------|-------|-------|-------|--------|------|-------|------------|
| 1 | THM6H1616047 | 1.58 | 9.00 | 16.00 | 47.00 | 1.00 | 1/16" | 37.30 |
| 2 | THM6H0816100 | 3.18 | 62.00 | 16.00 | 100.00 | 2.00 | 1/8" | 40.00 |
| 3 | THM6H0416100 | 6.35 | 62.00 | 16.00 | 100.00 | 3.50 | 1/4" | 45.10 |
| 4 | THM6H51616049 | 7.93 | 11.00 | 16.00 | 49.00 | 3.50 | 5/16" | 42.70 |
| 5 | THM6H0216059 | 12.69 | 21.00 | 16.00 | 59.00 | 3.50 | 1/2" | 55.60 |
| 6 | THM6H16016059 | 16.00 | 21.00 | 16.00 | 59.00 | 3.50 | – | 71.20 |
| 7 | THM6H18016059 | 18.00 | 21.00 | 16.00 | 59.00 | 3.50 | – | 84.60 |
| 8 | THM6H20016059 | 20.00 | 21.00 | 16.00 | 59.00 | 3.50 | – | 101.30 |
| 9 | THM6H1016069 | 25.40 | 31.00 | 16.00 | 69.00 | 3.50 | 1" | 168.00 |



Stem material carbide, ball material ruby

| Pos. | Item number | DK | ML | DG | L | DS | B | Weight (g) |
|------|---------------|-------|-------|-------|-------|------|------|------------|
| 1 | THM6R3016049 | 3.00 | 11.00 | 16.00 | 49.00 | 2.00 | – | 37.50 |
| 2 | THM6R0816049 | 3.18 | 11.00 | 16.00 | 49.00 | 2.00 | 1/8" | 38.30 |
| 3 | THM6R6016049 | 6.00 | 11.00 | 16.00 | 49.00 | 2.00 | – | 37.80 |
| 4 | THM6R0416049 | 6.35 | 11.00 | 16.00 | 49.00 | 2.00 | 1/4" | 38.00 |
| 5 | THM6R8016049 | 8.00 | 11.00 | 16.00 | 49.00 | 3.50 | – | 39.30 |
| 6 | THM6R10016049 | 10.00 | 11.00 | 16.00 | 49.00 | 3.50 | – | 40.10 |
| 7 | THM6R12016059 | 12.00 | 21.00 | 16.00 | 59.00 | 3.50 | – | 42.70 |



Straight styli: Type K

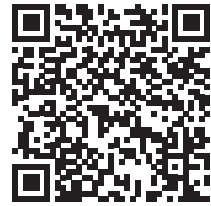
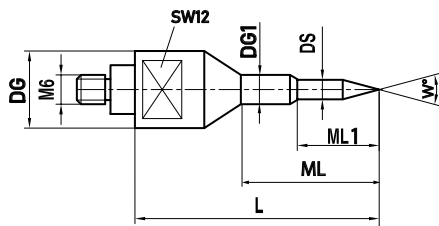

Stem material carbide

| Pos. | Item number | DG | L | DS | W° | Weight (g) |
|------|--------------|-------|-------|------|-------|------------|
| 1 | IHM603016047 | 16.00 | 47.00 | 2.00 | 30.00 | 37.50 |

Adaptors/holders: Type thread adaptors

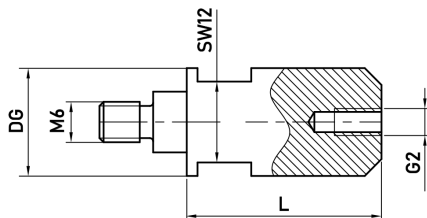

Base material stainless steel

| Pos. | Item number | DG | L | G2 | Weight (g) |
|------|--------------|-------|-------|----|------------|
| 1 | RIM650016029 | 16.00 | 29.00 | M5 | 44.80 |
| 2 | RIM640016029 | 16.00 | 29.00 | M4 | 45.10 |
| 3 | RIM630016029 | 16.00 | 29.00 | M3 | 45.50 |
| 4 | RIM620016029 | 16.00 | 29.00 | M2 | 45.70 |

Base material stainless steel

| Pos. | Item number | DG | L | G2 | Weight (g) |
|------|-----------------|-------|-------|----|------------|
| 1 | RIUN11/4M538039 | 38.00 | 39.00 | M5 | 103.90 |
| 2 | RIUN11/4M638039 | 38.00 | 39.00 | M6 | 99.00 |

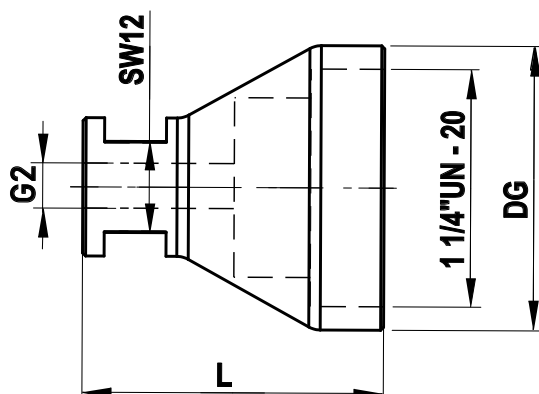



Other accessories



Accessories: Calibration sphere

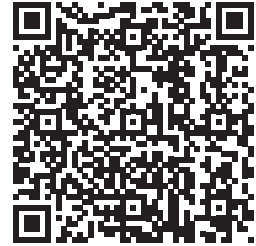
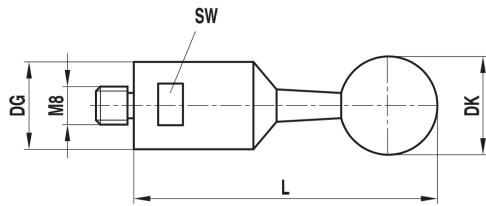

Stem material stainless steel, ball material ceramic

| Pos. | Item number | DK | DG | L | B | SW | Weight (g) |
|------|--------------|-------|-------|--------|-------|-------|------------|
| 1 | KNM815024130 | 15.00 | 24.00 | 130.00 | 12.00 | 20.00 | 323.70 |
| 2 | KNM820024135 | 20.00 | 24.00 | 135.00 | 12.00 | 20.00 | 332.50 |
| 3 | KNM825024140 | 25.00 | 24.00 | 140.00 | 12.00 | 20.00 | 349.10 |
| 4 | KNM830024145 | 30.00 | 24.00 | 145.00 | 12.00 | 20.00 | 372.00 |

Accessories

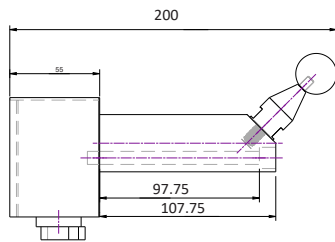

NOTE: Calibration sphere not included.

| Pos. | Item number | Weight (g) |
|------|----------------|------------|
| 1 | MAGNETFUSSKNM8 | 1400.00 |

Accessories: Type thread measuring gauges

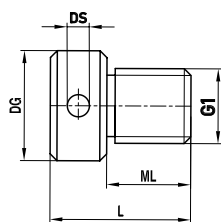

Base material stainless steel

| Pos. | Item number | ML | DG | L | DS | G1 | Weight (g) |
|------|--------------|-------|-------|-------|------|-----|------------|
| 1 | GWM400010016 | 10.00 | 10.00 | 16.00 | 3.10 | M4 | 3.80 |
| 2 | GWM500010016 | 10.00 | 10.00 | 16.00 | 1.80 | M5 | 4.60 |
| 3 | GWM600012018 | 12.00 | 12.00 | 18.00 | 3.10 | M6 | 6.50 |
| 4 | GWM800015020 | 12.00 | 15.00 | 20.00 | 3.10 | M8 | 14.00 |
| 5 | GWM100018025 | 15.00 | 18.00 | 25.00 | 3.10 | M10 | 26.10 |
| 6 | GWM120020025 | 15.00 | 20.00 | 25.00 | 3.10 | M12 | 33.40 |

Clamping discs for star styli

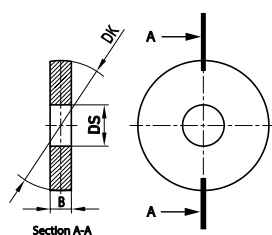

Stainless steel

| Pos. | Item number | DG | DK | DS | B | Weight (g) |
|------|--------------|-------|-------|------|------|------------|
| 1 | KIM500011015 | – | 11.00 | 5.10 | 1.50 | 0.80 |
| 2 | KIM500019020 | – | 19.00 | 5.10 | 2.00 | 4.00 |
| 3 | KIM500022020 | 19.00 | – | – | 2.00 | 4.00 |
| 4 | KIM500011015 | 11.00 | – | – | 1.50 | 1.00 |

Grooved discs for star styli

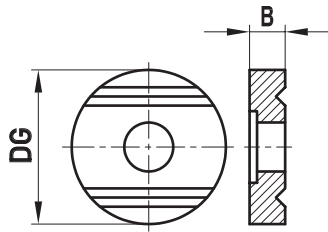

Stainless steel

| Pos. | Item number | DG | B | Weight (g) |
|------|--------------|-------|------|------------|
| 1 | NIM500019040 | 19.00 | 4.00 | 7.20 |
| 2 | NIM500011020 | 11.00 | 2.00 | 1.00 |

Tungsten carbide stem for star styli

Base material carbide, stem material carbide

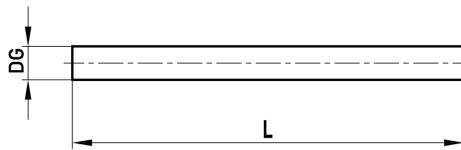

| Pos. | Item number | DG | L | Weight (g) |
|------|--------------|------|-------|------------|
| 1 | SHM500010010 | 1.00 | 10.00 | 0.10 |
| 2 | SHM500015010 | 1.50 | 10.00 | 0.30 |
| 3 | SHM500020018 | 2.00 | 18.00 | 0.80 |
| 4 | SHM500035018 | 3.50 | 18.00 | 2.50 |

Terms and Conditions

General Sales and Delivery Terms

Version: March 2024

I. Scope, exclusion of purchase terms

(1.) The following term definitions apply in these terms and conditions: “Contractor” refers to itp GmbH; “customer” refers to a customer who issues the contractor with an order that the contractor accepts; “goods” refers to all of the items (devices and software) stated in the contractor’s order confirmation with the exception of services; “device” refers to the device stated in the contractor’s order confirmation and delivered by the contractor; “intellectual property rights” refers to patents, brands, design patent rights and all patent, brand and design patent registrations, copyrights or sample rights and all other similar or related rights worldwide; “deliveries” refers to the delivery of goods and items; “services” to the provision of services.”

(2.) All deliveries, services and offers by the contractor are made exclusively on the basis of these General Sales and Delivery Terms. They are part of all contracts that the contractor concludes with the buyer for the goods and services offered by it. They also apply to all future deliveries, services or offers within the framework of an ongoing business relationship even if these have not been agreed separately again.

(3.) Differing or contradictory conditions of the customer are not recognised by the contractor unless the contractor has explicitly agreed to these in writing. This form requirement can only be removed by an appropriate written agreement. Differing or contradictory conditions of the customer also do not apply if the contractor in the knowledge of terms that oppose or differ from these terms and conditions from the customer, implements the delivery and/or service to the customer without restriction.

(4.) These General Sales and Delivery Terms only apply to companies, legal entities under public law or public law special assets as defined by Section 310 Para. 1 of the German Civil Code (BGB).

II. Offer and order confirmation

(1.) In order to purchase goods via the online order form, the customer must first place them in the shopping basket and then the order must be sent. This requires registration during which the customer and shipping data are recorded. Before sending the order in a binding manner, the client receives a summary of the individual products including the prices and the total price stating the value-added tax. The order is conducted by pressing the buttons labelled “Send order”.

(2.) If the customer orders deliveries and/or services via the online order form or by email, the contractor will initially confirm receipt of the order. The receipt confirmation however does not represent binding acceptance of the order. In the event of ordering by email the order (and receipt confirmation) is processed manually.

(3.) For an order via the online order form or by email, the contract only comes into existence with the contractor’s order confirmation, delivery of the goods or provision of the service. The receipt confirmation may be associated with the order confirmation. The order confirmation contains a summary of the individual products ordered as well as the prices and total price stating the value-added tax.

(4.) For orders made by letter, fax or telephone, the contract only comes into existence with the contractor’s order confirmation, delivery of the goods or provision of the service. In general such orders are made without a separate confirmation of receipt of the order.

(5.) Additions and changes to the affected agreements including these General Sales and Delivery Terms must be in written form to be effective. With the exception of directors or authorised signatories, the contractor's employees are not permitted to make oral agreements that vary from this. To maintain the written form, telecommunication communication is sufficient, in particular by fax or email, if the copy of the signed declaration is provided.

(6.) Information from the contractor on the subject of the delivery (e.g. weights, dimensions, utilisation values, loads, tolerances and technical data) and the depiction of these (e.g. drawings and diagrams) is only used for orientation purposes if its ability to be used for the contractually agreed purpose does not require it to match precisely. There are no guaranteed characteristic features. Normal commercial variations and variances occurring on the basis of legal regulations or technical improvements as well as the replacement of components with equivalent parts are permitted if they do not adversely affect the contractually agreed purpose.

III. Price

(1.) The prices apply to the scope of goods and services listed in the order confirmations. Additional and special services are to be charged separately. The prices of the goods are understood as ex works from the contractor's address at Rathausstr. 75-79, 66333 Völklingen ("place of fulfilment"), plus packaging and freight, and plus all fees, costs and taxes associated with the transportation, such as customs charges, and any transport insurance. Otherwise the contractor's head office in 66333 Völklingen is considered to be the place of fulfilment for all other services.

(2.) The prices do not include statutorily applicable value-added tax; it is shown separately on the invoice at the statutory amount on the invoicing date. Deliveries to other countries are handled in line with the statutory provisions.

IV. Delivery time, periods

(1.) Periods and deadlines stated by the contractor for deliveries and performance only apply approximately unless the customer explicitly stipulates or has agreed a fixed period or deadline. If shipment of the goods has been agreed the delivery periods and deadlines refer to the time of transfer to the forwarder, carrier or other third-party appointed to provide transportation.

(2.) Any agreed binding delivery/service period starts at the earliest with receipt of the order confirmation by the customer and requires compliance with the agreed payment terms and fulfilment of the contractual obligations and other duties imposed on the customer. If the order is subsequently changed, a previously agreed delivery/service period is removed.

(3.) The contractor is entitled to provide sub-deliveries or services to an appropriate extent.

(4.) The contractor is not liable for the impossibility of delivery or service provision, for delays to deliveries and services if these were caused by force majeure or other events not predictable at the time the contract was concluded (e.g. business disturbances of all kinds, difficulties in purchasing materials or energy, transport delays, strikes, legal lockouts, lack of personnel, energy or raw materials, export licence, approval, response to a valuation request from the responsible authority(ies) or other difficulties in procuring necessary official approvals, incorrect or delayed delivery by suppliers) for which the contractor is not responsible. If such events make delivery or performance more difficult or impossible for the contractor and the hindrance is not only temporary, the contractor may withdraw from the contract. For temporary hindrances the delivery and performance periods are extended or the deadlines are delayed by the period of the hindrance plus a reasonable start-up period. If as a consequence of the delay it is unreasonable for the customer to accept delivery or performance, it may withdraw from the contract by providing a written declaration to the contractor without delay.

V. Payment terms

(1.) If nothing further has been agreed, invoice amounts for orders delivered to Germany are to be paid within 14 days of the invoicing date minus a 2% discount or within 30 days of the invoicing date without deduction. For orders delivered to other countries, the invoice amounts are to be paid without deduction within 30 days of the invoicing date if nothing further has been agreed. The receipt of the transfer by the contractor is decisive as to whether the payment was received on time. Bank transfer is accepted as payment. Only cheques from France, Spain and Ireland are accepted as other means of payment and these only at their fulfilment amount. If the customer is in default the still outstanding amounts are subject to interest from the date of the default at 9% per annum above the base interest rate; the assertion of other damages in the event of default remains unaffected. Payment in advance may be agreed in individual cases.

(2.) The contractor is entitled to execute or provide outstanding deliveries or performances only against payment in advance or the provision of collateral if after concluding the contract it becomes aware of circumstances that could seriously reduce the creditworthiness of the customer and by which the payment of the contractor's pending claims by the customer from the relevant contractual relationship (including from other individual orders to which the same framework agreement applies) is put at risk.

(3.) The customer only has the right to offset the damages if his counter-claims are legally binding, undisputed or recognised by the contractor.

(4.) If the customer is in default of payment for other transactions with the contractor, the contractor is entitled to withdraw from the current contractual relationship.

(5.) If the contractor is in default, the customer can - if it demonstrates that it has consequently suffered damage - request compensation for each default week completed of 0.5%, in total however 5% of the net price for the part of the services that could not be used properly due to the default.

(6.) Claims for damages by the customer due to delays in the services and claims for damages instead of performance that go beyond the limits stated in Number V.(5) and other claims are excluded in all cases of delayed performance, even after the end of a period set by the contractor for performance. This does not apply if the contractor is liable by force in cases of deliberate actions and gross negligence or injury to life, limb or health, under the German Product Liability Act or the infringement of key contractual obligations. Key contractual obligations are those obligations the fulfilment of which defines the contract and on which the client may rely. The provisions above are not associated with a change in the burden of proof to the disadvantage of the customer.

(7.) For default the customer is only entitled to a withdrawal right if it has set the contractor an appropriate period to provide the delivery, it rejects acceptance of the delivery or performance after the end of the period and the period ends without success. This is not associated with a change in the burden of proof to the disadvantage of the customer.

(8.) At the request of the contractor, the customer is required to explain whether it will withdraw from the contract due to the delay in performance of services or whether it will insist on the delivery or performance of services.

VI. Shipment, transfer of risk and approval

(1.) Shipment is made in return for payment by and at the risk of the customer.

(2.) The contractor has the right to determine the shipment type if a particular shipment type is justified due to the special type of delivery.

(3.) The type of packaging is decided solely by the contractor.

(4.) The risk is transferred to the customer on delivery as soon as the delivery is provided to the fulfilment location (Number III. (1.)), at the latest however on handover of the item for delivery (whereby the start of the loading process is key) to the forwarder, delivering organisation or other third party appointed to execute the shipment.

(5.) This also applies to sub-deliveries. For delivery with agreed approval, the risk is transferred on implementation of the approval to the customer. If the shipment or handover is delayed as a result of circumstances that are caused by the client, the risk is transferred to the customer from the date on which the item for delivery is ready for dispatch and the contractor has informed the client of this.

(6.) Insurance to cover theft, breakage, transport, fire and water damage or other insurable risks is only provided on written request by and at the expense of the customer.

VII. Complaints concerning faults

(1.) The deliveries are to be carefully inspected without delay after delivery to the customer or the third parties appointed by it as per the German Commercial Code provisions (Section 377 HGB). They apply with regard to apparent and other defects that would have been detected in an immediate, careful inspection as approved if the contractor does not receive written notification of complaint within 14 working days of delivery. With regard to other defects, the deliveries are considered to have been approved by the client if the complaint is not received by the contractor within 14 working day of the fault being notified; if the defect was detectable for the client during normal use at an earlier point in time, this earlier time is key to the start of the complaint period.

(2.) Faults that only become apparent later must be contested with the contractor without delay, but at the latest within 14 days of the user becoming aware of them.

VIII. Liability for defects in delivery or service performance

The contractor is liable as follows for deliveries and services that do not have the characteristics listed in the order confirmation and/or service specification ("material defects") at the time of the risk transfer (VI.):

(1.) The warranty period is one year from delivery of the goods. This restriction shall not apply if longer periods are stipulated in Section 438 Para. 2 No. 2, 479 Para. 1 and Section 634 a Para. 1 of the German Civil Code (BGB). It also does not apply in cases of injury to life, limb or health caused by negligence as a minimum or in cases of a deliberate or grossly negligent duty infringement and for the malicious hiding of the fault. The statutory provisions on the suspension of statute of limitations, lapsing or restarting of periods remain unaffected.

(2.) The deliveries are guaranteed if the material defect already existed when the risk was transferred, initially as selected by the contractor for subsequent improvement or replacement delivery ("subsequent fulfilment"). In the event of replacement delivery, the customer is obliged to return and transfer the defective item to the contractor.

(3.) No new period of limitation starts due to the subsequent fulfilment.

(4.) The contractor must be given the opportunity of subsequent fulfilment within a proper period of time. If this is refused it is released from liability for material defects.

(5.) If the fault cannot be resolved within an appropriate period or if the subsequent fulfilment is considered to have failed for other reasons, the customer may choose to request a reduction of the fee or withdraw from the contract. However, the client has no withdrawal right for minor contractual infringements and in particular for minor defects.

(6.) No liability is accepted for unsuitable or improper use, defective assembly or commissioning by the customer or a third party, natural use, defective or negligent handling, unsuitable resources etc. if the contractor is not responsible for this.

(7.) Defect claims do not exist for simply insignificant variances from the agreed characteristic, only minor effects on usability, damage incurred after the transfer of risk as a result of defective or negligent treatment or due to special external influences not required in the contract.

(8.) Claims by the customer due to costs, including transport, travel, work and material costs, required for subsequent fulfilment are excluded if the expenses increase because the delivery was subsequently moved to a location different from the fulfilment location.

(9.) The delivery of used items agreed in the individual case with the customer takes place with the exclusion of all warranties for material defects.

IX. Liability limitations

(1.) The liability of the contractor to reimburse damages and expenses, no matter the legal basis, in particular due to impossibility, default, defective or incorrect delivery, contractual infringement, infringement of duties for contractual negotiations and tort, is excluded.

(2.) If the contractor provides technical information or advice and this information or advice is not part of the contractually agreed scope of services it is required to provide, this is provided free of charge and with the exclusion of all liability. The customer is not released in particular from its own responsibility to inspect the goods for the intended use.

(3.) Number IX. (1.) and Number IX. (2.) do not apply in cases of deliberate actions and gross negligence if the contractor is liable for injury to life, limb or health or under the German Product Liability Act or the infringement of key contractual obligations. Key contractual obligations are those obligations the fulfilment of which defines the contract and on which the client may rely.

(4.) If the contractor is liable under Number IX. (3.) for the infringement of key contractual obligations, the level of this liability is restricted to predictable damage when the contract was concluded and that is typical of the contract.

(5.) If nothing further is explicitly stated in the order documents, the contractor does not act as an expert or assessor.

(6.) If the liability is excluded or restricted under Number IX., this also applies to the personal liability of the statutory representatives, senior managers or other vicarious agents.

X. Retention of title

(1.) The contractor retains title to the delivered goods until complete payment of the purchase price, including all subsidiary costs. The retention of title also covers the recognised balance if the contractor posts claims against the customer on an ongoing basis (current account retention). The retention of title also covers all existing and future receivables from the business relationship with the ordering party. The goods and any goods covered by the retention of title that replace the original goods under the following provisions are referred to below as "retained goods".

(2.) The customer stores the retained goods for the contractor free of charge.

(3.) The customer is obliged to inform the contractor about access by third parties to the retained goods, for example due to pledging and any damage or the destruction of the retained goods without delay. The costs incurred as a result of the refusal to accept are borne by the customer.

(4.) If the customer acts in contradiction to the contract, in particular for default payment or infringement of an obligation under Number (2.) and (3.) above, the contractor is entitled to withdraw from the contract and request the return of the retained goods (realisation of collateral). On executing this right, the customer must inform the contractor about the location of the goods.

(5.) In the event of the onward sale of retained goods, the customer already assigns the resulting receivables against the buyer by way of security to the contractor - for joint ownership by the contractor to the retained goods pro rata to the relevant joint ownership share. This also applies to other receivables that replace the retained goods or are otherwise incurred on the retained goods, such as insurance claims or claims from tort due to loss or destruction. The contractor revocably authorises the customer to collect the claims assigned to the contractor in its own name. The contractor may revoke this collection authorisation only in the event of a sale.

(6.) The customer is entitled to process or sell the retained goods until the occurrence of the realisation of collateral (5.) in normal business operations. Pledging and transfer of collateral are not permitted.

(7.) If the customer processes the retained goods, it is agreed that the processing takes place in the name of and for the account of the contractor as the manufacturer and the contractor directly acquires the ownership or - if the processing is from materials from several owners or the value of the processed item is higher than the value of the retained goods - the joint ownership (fractional ownership) of the newly created item in the ratio of the value of the retained goods to the value of the newly created item. In the event that such ownership acquisition occurs with the contractor, the customer already transfers its future ownership or - in the ratio stated above - joint ownership of the newly created item as collateral to the contractor. If the retained goods are combined with other items into a common item or mixed and cannot be separated and if one of the other items is considered the main item, the contractor, if the main item belongs to it, transfers to the client the ownership of the common item in the ratio stated in Sentence 1.

(8.) If the value of the collateral exceeds the value of the receivables still open by 120%, the customer has a release right.

XI. Replacement clause for the retention of title in legal transactions with other countries

For deliveries to other countries, if in the importing state certain measures are required for the effectiveness of the retention of title stated in Number X. or the other rights of the contractor stated there, the customer must refer to these and implement such measures at its expense. If the law of the import state does not permit retention of title but gives the contractor other rights to retain the delivered item, the contractor can execute all rights of this kind. If an equivalent securing of the claims against the customer is not achieved by this means, the customer is obliged to the contractor to obtain at its expense other collateral for the delivered goods or other security.

XII. Right to intellectual property

(1.) The rights to intellectual property remain with the contractor if nothing further is regulated by law.

(2.) On creation of the order, the customer must ensure that no intellectual property rights of third parties are infringed or used improperly.

XIII. Obligation to provide information

The customer will inform all people who use the deliveries - or in the event of the deliveries being sold on by the customer, the buyer - about the instructions and/or recommendations of the contractor for using the deliveries including the instructions and/or other recommendations contained in the contractor's catalogues or brochures or otherwise informed to the customer by the contractor. The customer is obliged to pass on operating instructions, data sheets and other information on the goods and services that the customer has received from the contractor.

XIV. Export checks

If the customer intends to export or re-export an item after receipt from the contractor (including planned exports), the customer must request and obtain all of the licences required for use and/or export of the item. The contractor accepts no liability for compliance with the statutory regulations and/or ability to market the item outside the agreed delivery area.

XV. Re-Export to Russia

(1.) Customer shall not sell, export or re-export, directly or indirectly to Russia or for use in Russia any goods supplied under or in connection with this contract that fall under the scope of Article 12g of Council Regulation (EU) No. 833/2014.

(2.) Customer shall use its best endeavours to ensure the purpose of Number XV.(1.) is not frustrated by any third parties further down the commercial chain including by any possible distributors or resellers, and shall adopt and maintain an adequate monitoring mechanism to ensure compliance with Number XV.(1).

(3.) Any breach of this Number XV. shall constitute a material breach of an essential element of this contract, and contractor shall be entitled to terminate the contract with immediate effect, and customer shall indemnify contractor against all liabilities, losses, interest, costs and expenses that contractor may suffer or incur under or in connection with such breach.

(4.) Customer shall immediately inform contractor if there has been, or it has reasonable grounds to suspect, a breach of this Number XV., and shall permit contractor or its authorised representatives (subject to appropriate confidentiality undertakings) to have reasonable access to its accounts and records relating to activities under this contract to ensure its compliance with this Number XV.

XVI. Disposal of goods

If the contractor is entitled under the laws on disposing of electrical and electronic waste in the country to which the contractor sends the goods, it is permitted to transfer these to the customer if the customer is responsible for the disposal of the goods under the laws of the relevant country at its own expense. If the contractor is not permitted to do so, the contractor is responsible for the safe disposal of the goods as per the laws of the relevant country at its own expense.

XVII. Data protection

The parties are obliged to adhere to the applicable statutory regulations on data protection and to handle personal data in compliance with the applicable statutory regulations. Personal data may only be processed to the extent required to supply the contractual deliveries and services as part of contract fulfilment (intended purpose). Personal data shall be deleted after the intended purpose and the statutory retention periods to be complied with have lapsed.

XVIII. Court of jurisdiction, applicable law, severability clause

(1.) If the customer is a business, legal entity under public law or public law investment fund, the exclusive court of jurisdiction for all disputes arising from this contract is the contractor's head office. This also applies if the customer has no general court of jurisdiction in Germany or if the place in which it is resident or usually resident is not known when the lawsuit starts.

(2.) Only the laws of the Federal Republic of Germany apply. The United Nations Convention for the International Sale of Goods dated 11/04/1980 does not apply to this contract.

(3.) The contractual language is German.

(4.) All online orders, emails and postal orders are stored and provided to the customer on request.

(5.) If individual provisions in the agreement including these General Sales and Delivery Terms are or become ineffective in part or full, this does not affect the validity of the other provisions. The fully or partially ineffective provision is to be replaced by a provision that comes as close as possible to the ineffective one.

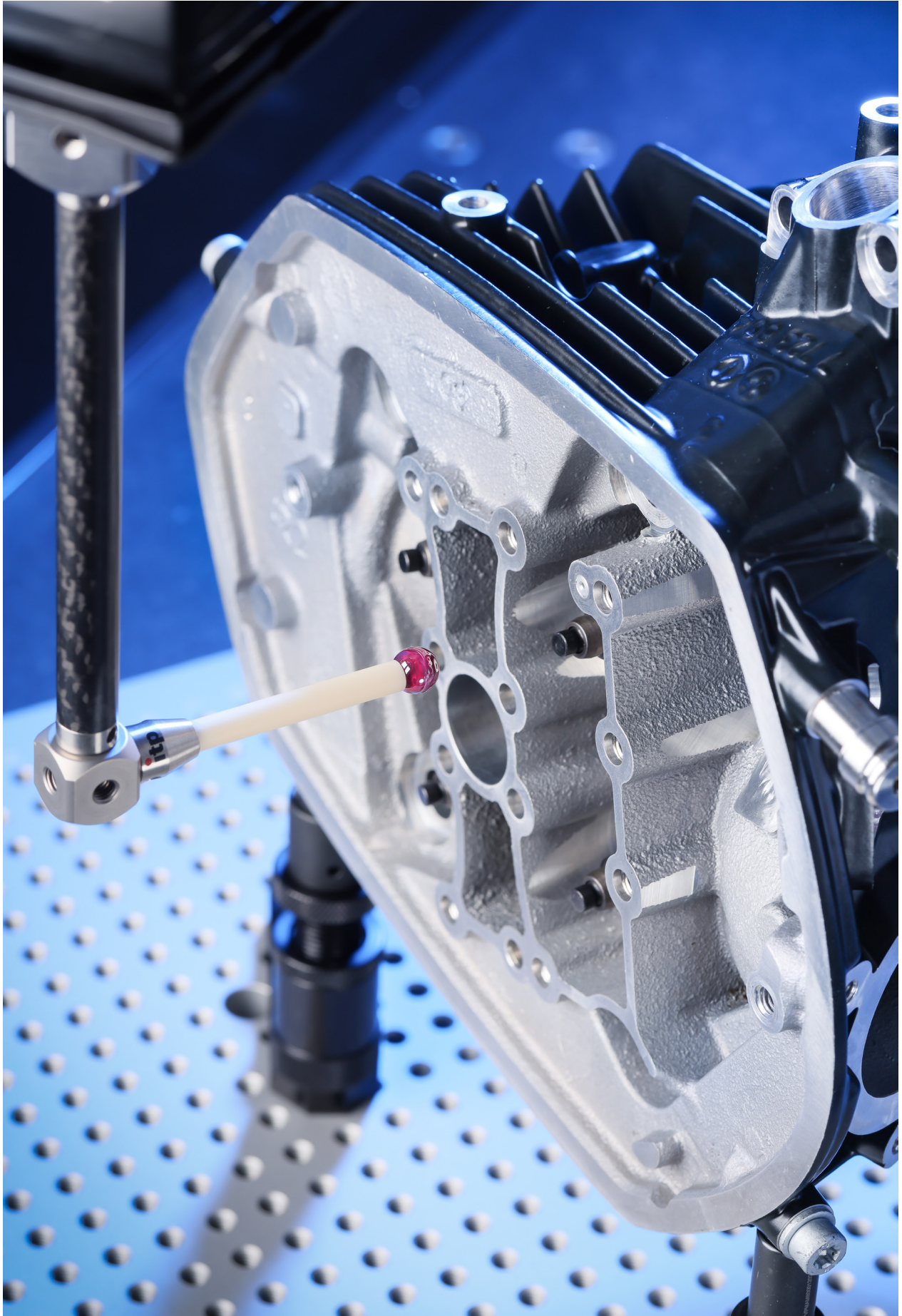



itp GmbH

Rathausstr. 75-79
D-66333 Völklingen
Germany

Telefon: +49 (0) 68 98 / 85 0 91 - 0
E-mail: itp@taster.de

www.taster.de

itpstyli LLC

1265 Research Blvd.
St. Louis, MO 63132
USA

Phone: 887.478.9587 (toll free)
Fax: 314.432.3107
e-mail: sales@itpstyli.com

www.taster.de



All photos: ©Markus Krüger, Hamburg

You can find itp on the web.



www.taster.de